TEPCS Avoidance

Note: This map is solely intended to depict relevant Threatened, Endangered, Proposed, Candidate, and Sensitive Species as a planning tool for decisions with regard to aerial fire retardant avoidance.
*Note: streams and water bodies are not highlighted on this map.

FISHLAKE NATIONAL FOREST

Decision Support for Aerial Fire Retardant Avoidance

2014

Scale 1:126,720

1 0.5 0 1 2 3 4 5 Miles

1 0.5 0 1 2 3 4 5 Kilometers

LEGEND

- National Forest
- Lands Administered by Other National Forests
- National Forest Wilderness
- Bureau of Land Management
- State Public Use Land
- Other Land, Including Private
- Ranger District Office
- Other Forest Service Facility
- National Forest Campground
- National Forest Picnic or Rest Area
- National Forest Trailhead
- Campground, Picnic Area Non-Forest Service
- Horizontal Control Station
- Boundary Monument
- Located or Landmark Object
- Mining Activities, Gravel Pit
- House, Cabin or Building
- Cemetery
- Railroad
- Power Transmission Line
- All Surveys - Reliable, Approximate, Doubtful or Other
- Township or Range Line Section Line
- Bureau of Land Management or Forest Service Protraction Township or Range Line Section Line
- National Forest Boundary
- Administrative Forest Boundary
- Ranger District Boundary
- County Boundary
- Special Area Boundary
- Highway
- Paved Road Suitable for Passenger Cars
- Gravel Road Suitable for Passenger Cars
- Dirt Road Suitable for Passenger Cars
- Road Not Maintained for Passenger Cars
- (Surface conditions are subject to change, make local inquiry)
- Scenic Byway
- Motorized Use Trail
- Non-Motorized Use Trail
- National Recreation Trail
- Idaho Centennial Trail
- Interstate
- U.S.
- State
- County
- National Forest Primary, Suitable for Passenger Cars
- National Forest Secondary, Suitable for Passenger Cars
- National Forest, Suitable for High Clearance Vehicles
- National Forest Trail Number

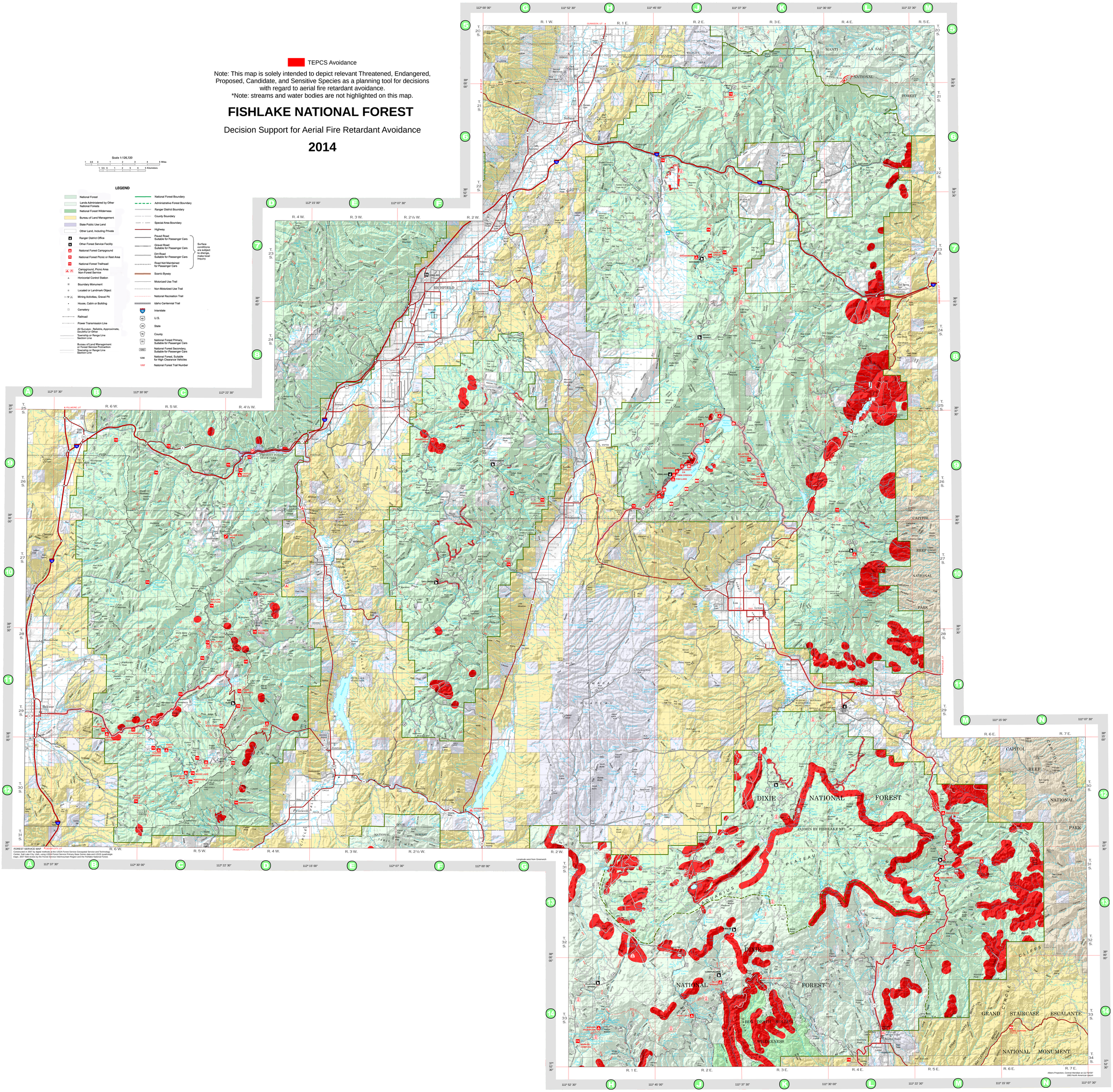

FOREST SERVICE MAP
Construction in 2007 by digital methods at the USDA Forest Service Geospatial Service and Technology Center, Salt Lake City, Utah, using USDA Forest Service Primary Base Series data and USGS quadrangle maps. 2007 field review by the Forest Service Intermountain Region and the Fishlake National Forest.