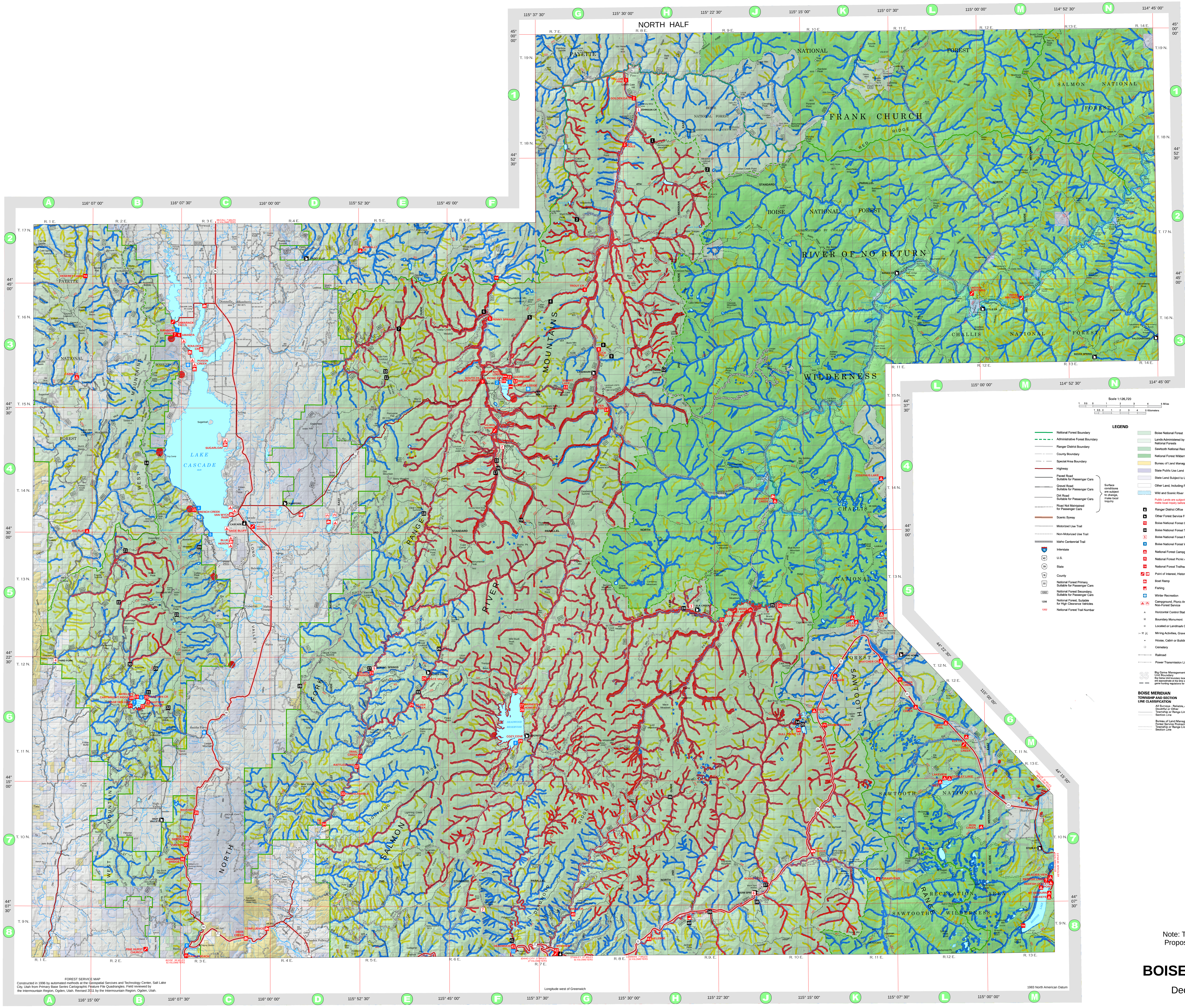

LEGEND

- National Forest Boundary
- Administrative Forest Boundary
- Ranger District Boundary
- County Boundary
- Special Area Boundary
- Highway
- Paved Road Suitable for Passenger Cars
- Gravel Road Suitable for Passenger Cars
- Dirt Road Suitable for Passenger Cars
- Road Not Maintained for Passenger Cars
- (Surface conditions are subject to change, make local inquiry)
- Scenic Byway
- Motorized Use Trail
- Non-Motorized Use Trail
- Idaho Centennial Trail
- Interstate
- U.S.
- State
- County
- National Forest Primary, Suitable for Passenger Cars
- National Forest Secondary, Suitable for Passenger Cars
- National Forest, Suitable for High Clearance Vehicles
- National Forest Trail Number
- Boise National Forest
- Lands Administered by Other National Forests
- Sawtooth National Recreation Area
- National Forest Wilderness
- Bureau of Land Management
- State Public Use Land
- State Land Subject to Leasing
- Other Land, Including Private
- Wild and Scenic River
- Public Lands are subject to leasing, make local inquiry before entering
- Ranger District Office
- Other Forest Service Facility
- Boise National Forest Campground
- Boise National Forest Trailhead
- Boise National Forest Rental Cabin
- Boise National Forest Water Access Site
- National Forest Campground
- National Forest Picnic or Rest Area
- National Forest Trailhead
- Point of Interest, Historic Marker
- Boat Ramp
- Fishing
- Winter Recreation
- Campground, Picnic Area Non-Forest Service
- Horizontal Control Station
- Boundary Monument
- Located or Landmark Object
- Mining Activities, Gravel Pit
- House, Cabin or Building
- Cemetery
- Railroad
- Power Transmission Line
- Big Game Management Unit Boundary — Big Game Unit boundary locations as shown on this map are approximate at the time of printing. Consult state big game hunting regulations for official boundary locations

BOISE MERIDIAN
TOWNSHIP AND SECTION LINE CLASSIFICATION

- All Surveys - Reliable, Approximate, Doubtful or Other Township or Range Line Section Line
- Bureau of Land Management or Forest Service Protraction Township or Range Line Section Line

CAMPGROUND INFORMATION

Site Number	Campground Name	Location	Single Sites	Season	Amenities and Popular Activities (All Campgrounds have the following amenities)	Remarks
1	Yellow Pine	H-1	14	May-Oct		
2	Golden Gate	H-1	9	May-Oct		
3	Ice Hole	H-1	6	May-Oct		
4	Trout Creek	G-3	5	June-Oct		
5	Penny Springs	F-3	4	May-Oct		
6	Amanita	B-3	10	May-Oct		
7	Rainbow Point	B-3	12	May-Oct		
8	Buck Mountain	G-3	4	June-Oct		
9	South Fork Salmon R	F-3	11	May-Oct		
10	Picnic Point	F-3	8	May-Oct		Walk-in Camping Only
11	Shoreline	F-3	31	May-Oct		
12	Warm Lake	F-3	12	May-Oct		
13	Summit Lake	G-3	3	July-Oct		
14	Pen Basin	G-3	6	June-Oct		
15	French Creek	C-4	21	May-Oct		
16	Fir Creek	J-5	8	July-Sept		
17	Bear Valley	J-5	10	July-Sept		
18	Cartwright Ridge	B-6	6	May-Sept		
19	Antelope	B-6	20	May-Sept		
20	Sage Hen Creek	B-6	15	May-Sept		
21	Eastside	B-6	6	May-Sept		
22	Hollywood	B-6	6	May-Sept		
23	Boiling Springs	E-6	9	May-Sept		
24	Peace Valley	E-6	5	May-Sept		
25	Silver Creek	E-6	47	May-Sept		
26	Riverside	F-6	8	July-Sept		
27	Barney's	F-6	8	July-Sept		
28	Howers	F-6	10	July-Sept		
29	Cozy Cove	F-6	16	July-Sept		
30	Bull Trout Lake	J-6	38	July-Sept		
31	Trail Creek	D-6	11	May-Sept		
32	Rattlesnake	D-6	11	May-Sept		
33	Hardscrabble	D-7	6	May-Sept		
34	Tie Creek	D-7	8	May-Sept		
35	Big Eddy	C-7	4	May-Sept		
36	Cold Springs	C-7	5	May-Sept		
37	Canyon	C-7	6	May-Sept		
38	Swinging Bridge	C-7	11	May-Sept		
39	Bonneville	J-7	22	May-Sept		
40	Park Creek	G-8	26	May-Sept		
41	Deadwood	F-8	6	May-Sept		
42	Mountain View	G-8	14	May-Sept		
43	Helende	H-8	15	May-Sept		

CAMPERS LIMIT OF STAY IS 14 DAYS (within a 28 day period)
A camper or group of persons camping together may not relocate within a distance of five miles of their original campsite, within a 28 day period of their first day of camping. 36 CFR 261.58(a)

RENTAL CABIN INFORMATION

Site Number	Site Name	Location	Elevation	Season	Amenities and Popular Activities (All Rental Cabins have the following amenities)
1	Johnson Creek	H-1	4800	June-Oct	
2	Stolle Meadows	F-4	5100	June-Mar	
3	Elk Creek-Cabin 1	H-5	6400	Nov-Apr	
3	Elk Creek-Cabin 2	H-5	6400	Nov-Apr	
4	Third Fork	A-6	3600	Apr-Oct	
5	Boiling Springs	E-6	4200	May-Feb	
6	Warm Springs	J-7	4600	All Year	
7	Deadwood Lookout	F-8	7500	July-Oct	

TRAILHEAD INFORMATION

Site Number	Site Name	Location	Trails Served	Amenities and Popular Activities (All Trailheads have the following amenities or activities. Please see MVUM for trails open to motorized use)	Remarks
1	Hennessey Meadows/Riordan	H-1	097,233		Hitch Rail
2	Meadow Creek/Summit	H-2	073,088,297		
3	Rainbow Lake/Caton Lake	G-2	093,094		Hitch Rail
4	Trout Creek/Thunderbolt	G-3	091		
5	Cabin Creek/Thunderbolt	F-3	086		
6	Dollar Creek Ridge	F-3	014,114		
7	North Fork Gold Fork	E-3	001,114,162,225		
8	Burntlog	G-3	075		
9	McClure	G-3	089		
10	South Fork Gold Fork	E-3	113		
11	Needles Route	E-3	115,113		
12	Snowshoe/Summit	H-3	088,228		
13	Bear Creek/Warm Lake	F-3	105		
14	Four Corners	B-4	Rd 763		
15	Tyndall/Vulcan	F-4	072,107,252		
16	Telephone Ridge	F-4	112		
17	Yellow Jacket	F-4	101		
18	Clear Creek Summit	E-4	106,099		
19	Rice Lake	F-4	112,103		
20	Skein Lake	C-5	120,132		
21	West Mountain (North)	B-5	131,134		
22	Wilson Corrals	B-5	135		Hitch Rail
23	Blue Lake	B-5	119		
24	North Fork Elk Creek	H-5	005,029		
25	Bluebunch/Fir Creek	J-5	214		
26	Silver Creek Summit	F-5	044,028		
27	Middle Fork Payette River/Wet Foot	E-6	033		
28	East Mountain Way	D-6	099		Loading Ramp
29	Joes Creek	B-6	137		
30	Renwyck Creek	B-6	138		
31	Sage Hen Nature Trail	B-6	526		
32	West Mountain (South)	B-6	131		
33	Peace Creek	E-6	026,034,039		
34	Kirkham Ridge (Bull Trout TH)	J-6	016,144,147		
35	Warm Springs (Bulltrout TH)	J-6	147		
36	Red Mountain	H-7	145		Hitch Rail
37	Warm Springs (Airstrip TH)	J-8	147,148		Hitch Rail
38	Blue Jay	J-7	149		
39	Ten Mile	H-8	157		Hitch Rail
40	Jackson Peak	H-8	151		
41	Julie Creek	F-7	020,022		

RIVER/LAKE/RESERVOIR ACCESS SITE INFORMATION

Site Number	Site Name	Access	Location	Elevation	Season	Amenities and Popular Activities (All Access Sites have the following amenities)
1	Rainbow Point	Lake	B-3	4800	May-Nov	
2	Billy Rice	Lake	F-3	5200	May-Nov	
3	Shoreline	Lake	F-3	5200	May-Nov	
4	French Creek	Lake	C-4	4800	May-Sep	
5	Campbell Creek	Lake	C-5	4800	May-Nov	
6	Sage Hen Creek	Reservoir	B-6	5000	May-Sep	
7	Antelope	Reservoir	B-6	5000	May-Sep	
8	Cozy Cove	Reservoir	F-6	5300	May-Sep	
9	Banks	River	C-8	2800	All Year	
10	Deadwood	River	F-8	3700	May-Sep	

RECREATION SYMBOL KEY

Campground; Group Sites Available; Picnic Area; Restroom; Drinking Water; Trailer Sites; Trash Services; Parking; Reservations Available; Fee Area; Pets on Leash; Hunting; Fire Ring; Swimming; Covered Pavilion; Lodging; Telephone; Watchable Wildlife; Interpretive Trail; Hiking Trail; Bicycle Trail; Motorcycle Trail; ATV Trail; 4WD Trail; Rafting; Canoeing; Winter Recreation; Cross-country Skiing; Snowmobiling; Horse Loading Area; Horse Trail or Facility; Corral; River Access; Fishing; Boat Ramp; Non-motorized Ramp

- TEPCS Avoidance
- Perennial Hydrographic Avoidance
- Intermittent Hydrographic Avoidance

Note: This map is solely intended to depict relevant Threatened, Endangered, Proposed, Candidate, and Sensitive Species as a planning tool for decisions with regard to aerial fire retardant avoidance.

BOISE NATIONAL FOREST NORTH HALF

Decision Support for Aerial Fire Retardant Avoidance

2014

May 5, 2014