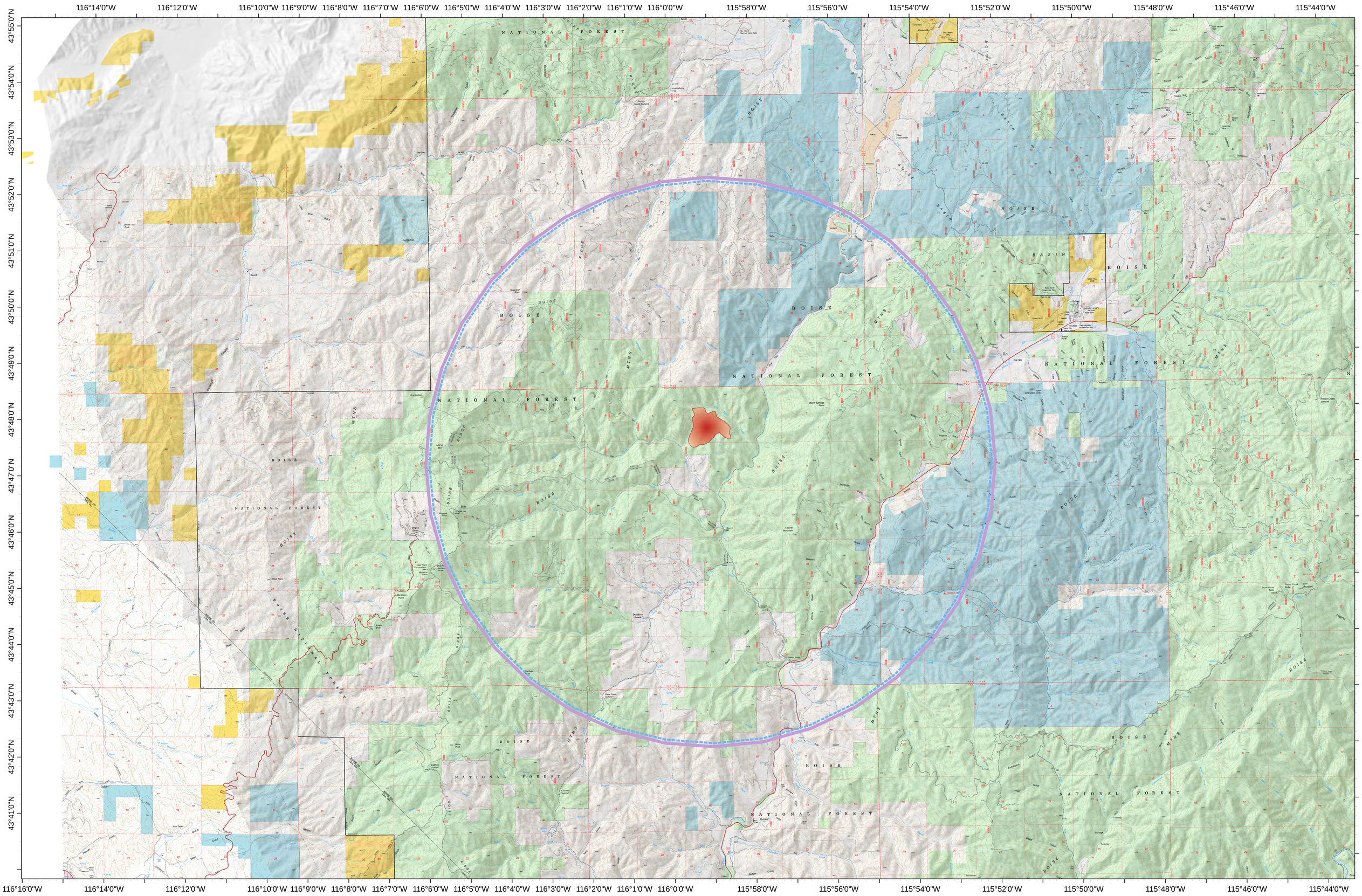

Mack Fire
ID-BOF-000520

TFR Map

TFR 4/4590 Effective July 24th - September 30th

T.F.R.
FirePolygon

0 1 2 3 4 Miles

N