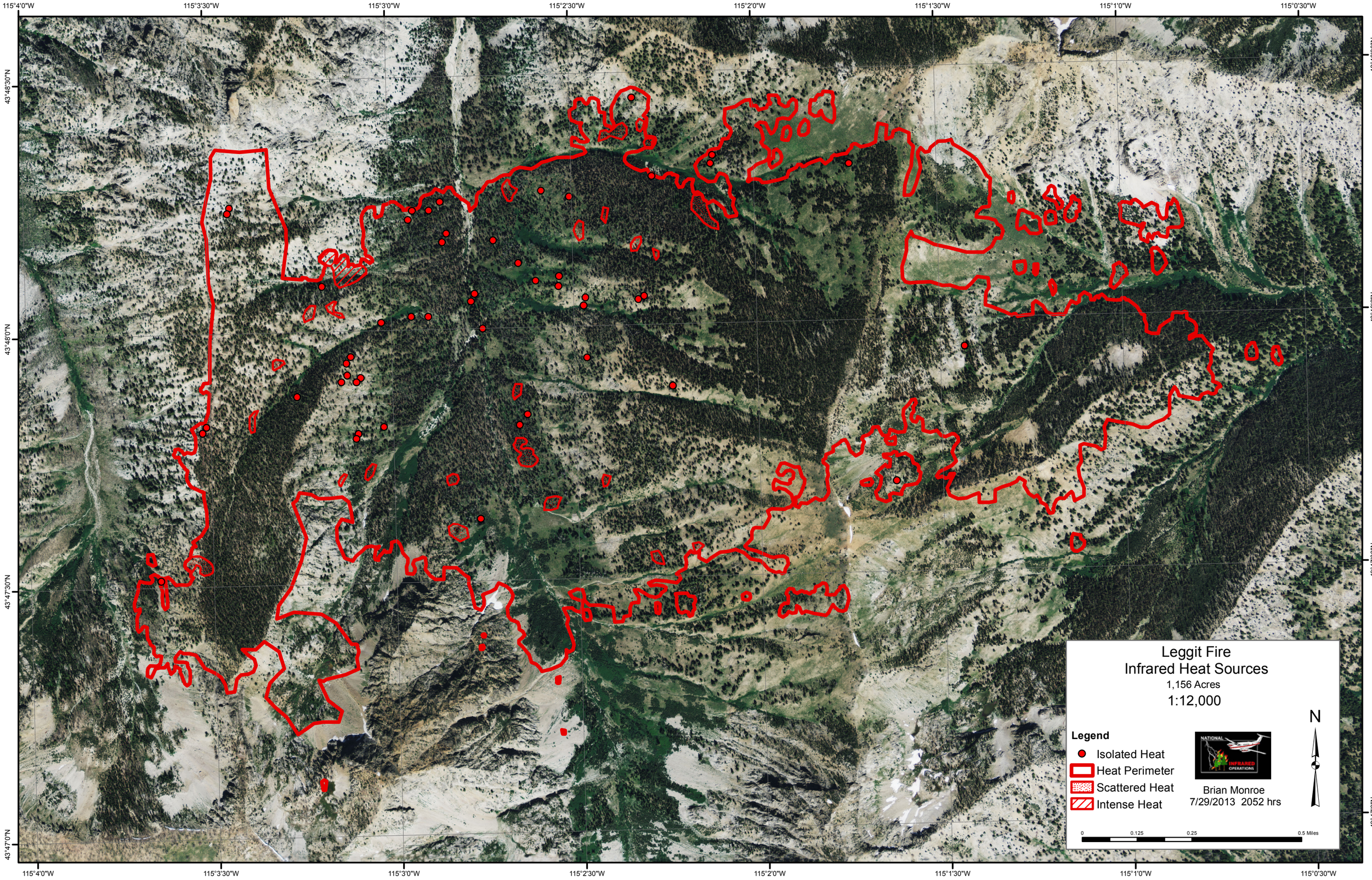
115°4'0"W
115°3'30"W
115°3'0"W
115°2'30"W
115°2'0"W
115°1'30"W
115°1'0"W
115°0'30"W
43°48'30"N
43°48'0"N
43°47'30"N
43°47'0"N
Leggit Fire
Infrared Heat Sources
1,156 Acres
1:12,000
Legend
Isolated Heat
Heat Perimeter
Scattered Heat
Intense Heat
NATIONAL
INFRARED
OPERATIONS
Brian Monroe
7/29/2013 2052 hrs
N
0
0.125
0.25
0.5 Miles