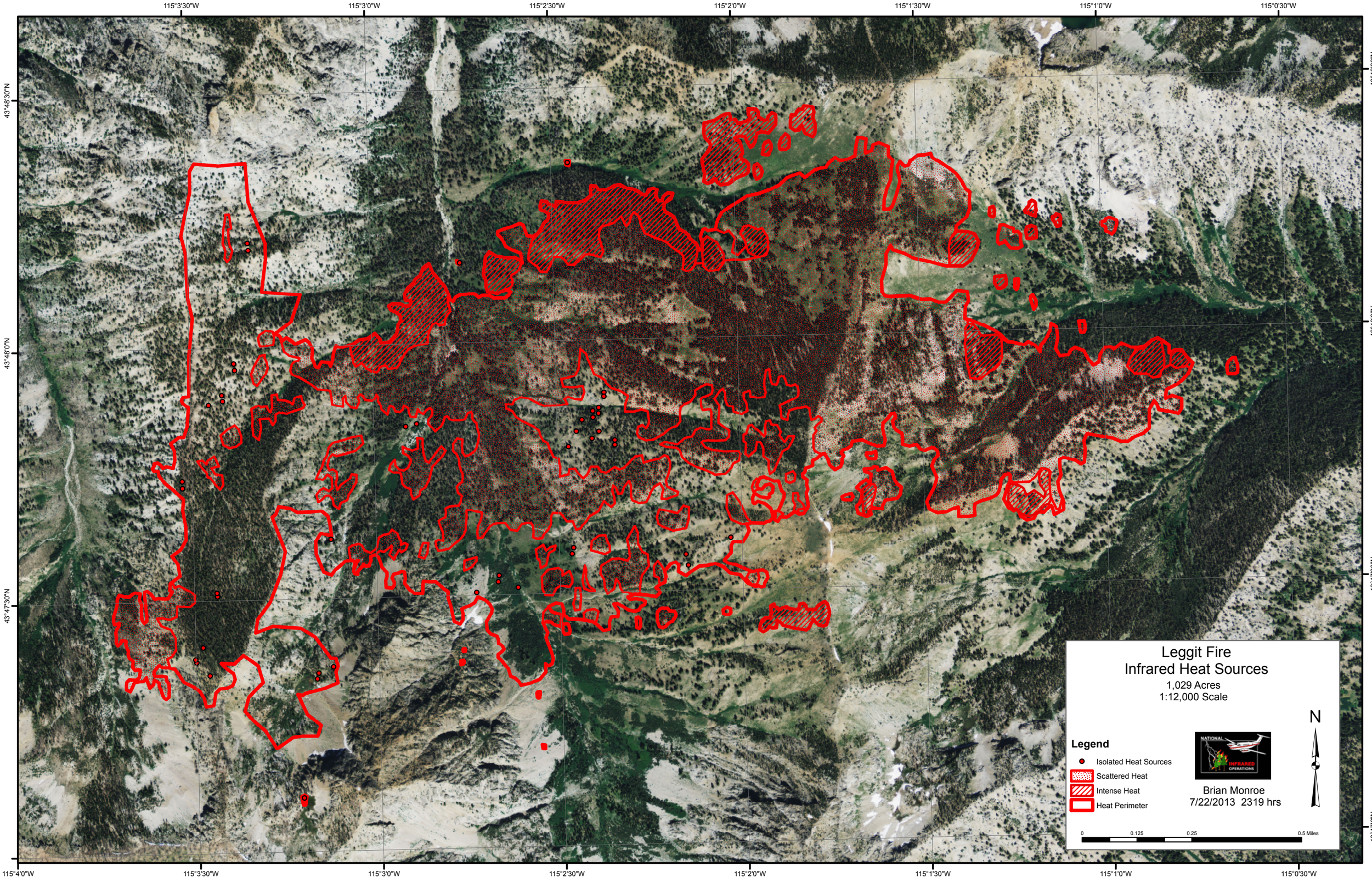
115°3'30"W
115°3'0"W
115°2'30"W
115°2'0"W
115°1'30"W
115°1'0"W
115°0'30"W
43°48'30"N
43°48'0"N
43°47'30"N
43°47'0"N
115°4'0"W
Leggit Fire
Infrared Heat Sources
1,029 Acres
1:12,000 Scale
N
Legend
Isolated Heat Sources
Scattered Heat
Intense Heat
Heat Perimeter
NATIONAL
INFRARED
OPERATIONS
Brian Monroe
7/22/2013 2319 hrs
0
0.125
0.25
0.5 Miles