Pioneer Fire
ID-BOF-000539
Transportation Map
August 7, 2016
58,136 Acres

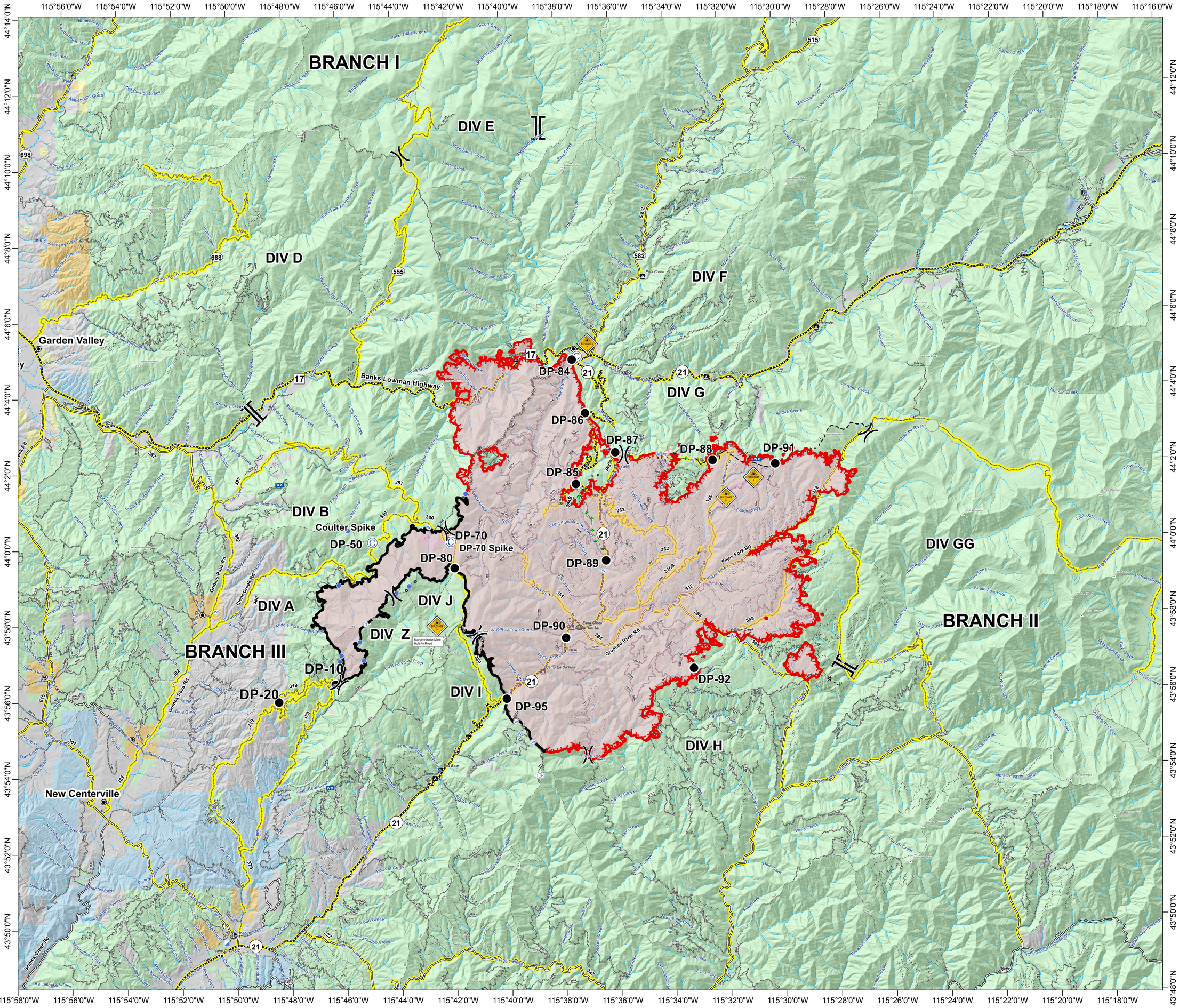

Legend

- Branch
- Division
- Camp
- Drop Point
- Helispot
- Hot Spot
- Incident Base
- Incident Command Post
- Mobile Weather Unit
- Repeater
- Spot Fire
- Telephone
- Water Source
- HazMat Explosives
- Uncontrolled Fire Edge
- Completed Dozer Line
- Completed Line
- Hand Line
- Road as Completed Line
- Aerial Hazard
- Planned Fire Line
- Constructed Fuel Break
- Proposed Dozer Line
- Confinement Line
- Town
- Mountain Peak
- Ranger Station
- Campground
- Highway
- Alll Vehicle Roads
- High Clearance Roads
- Secondary Travel Routes
- Streams
- Forest Service land
- Private Land
- State Land
- Bureau of Land Mgmt
- BOR

N

Great Basin Team 1 GIS
8/6/2016
8:53:19 PM

0 1 2 3 4
Miles