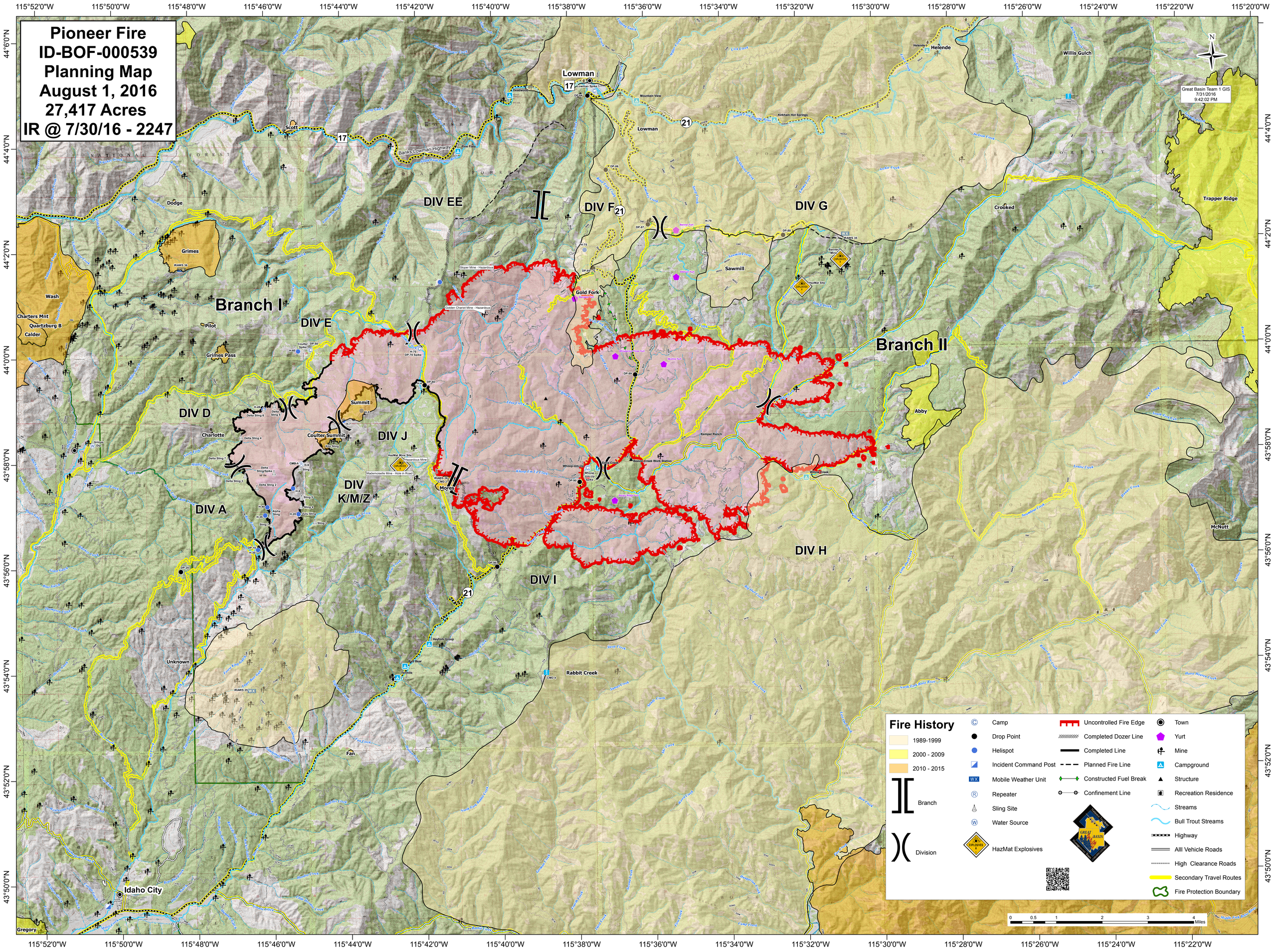

Pioneer Fire
ID-BOF-000539
Planning Map
August 1, 2016
27,417 Acres
IR @ 7/30/16 - 2247
Great Basin Team 1 GIS
7/31/2016
9:42:02 PM
Branch I
Branch II
DIV A
DIV D
DIV E
DIV EE
DIV F
DIV G
DIV H
DIV I
DIV J
DIV K/M/Z
Lowman
Scott
Dodge
Grimes
Wash
Charters Mnt
Quartzburg B
Calder
Pilot
Grimes Pass
Charlotte
Summit
Coulter Summit
Mores
Gold Fork
Sawmill
Helende
Willis Gulch
Crooked
Trapper Ridge
Abby
McNutt
Unknown
Rabbit Creek
Fan
Idaho City
Gregory
Banks Lowman Highway
Fire History
1989-1999
2000 - 2009
2010 - 2015
Branch
Division
Camp
Drop Point
Helispot
Incident Command Post
Mobile Weather Unit
Repeater
Sling Site
Water Source
HazMat Explosives
Uncontrolled Fire Edge
Completed Dozer Line
Completed Line
Planned Fire Line
Constructed Fuel Break
Confinement Line
Town
Yurt
Mine
Campground
Structure
Recreation Residence
Streams
Bull Trout Streams
Highway
Alll Vehicle Roads
High Clearance Roads
Secondary Travel Routes
Fire Protection Boundary
Miles