Public Information

Tepee Springs Fire

ID-PAF-000192 94,655 Acres

9/5/2015 0600hrs
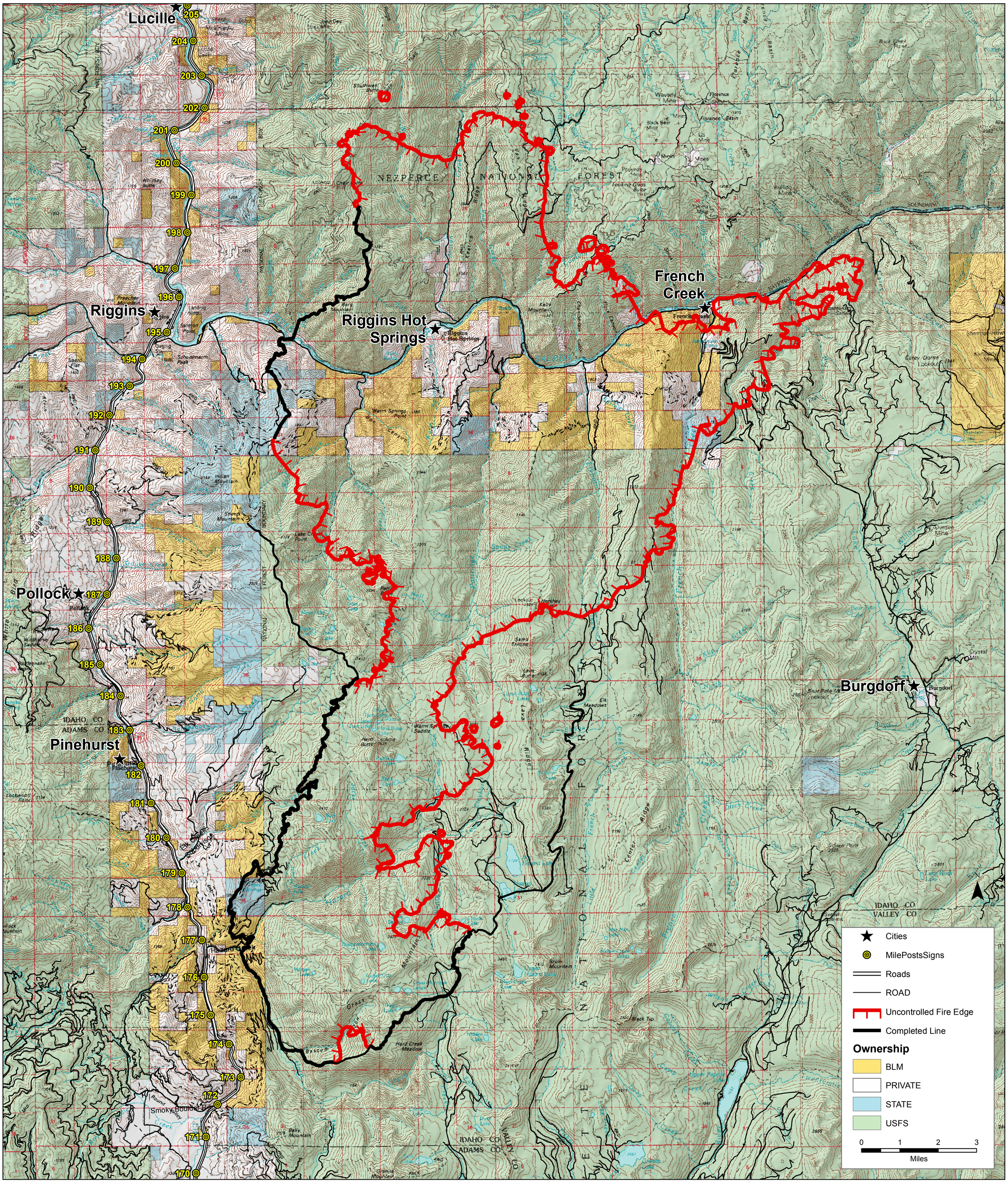
As of 09/04/2015 2300hrs