Soda South Zone
ID-BOD-000889
IAP
08/17/2015
Perimeter as of
08/15/15 1900 hrs
283,686
NAD 83

Division

Drop Point

Helibase

Incident Command Post

Mobile Weather Unit

Repeater

Staging Area

Uncontrolled Fire Edge

Completed Dozer Line

Completed Line

Miles

0 0.6 1.2

GISS
August 16, 2015
2300 Hours

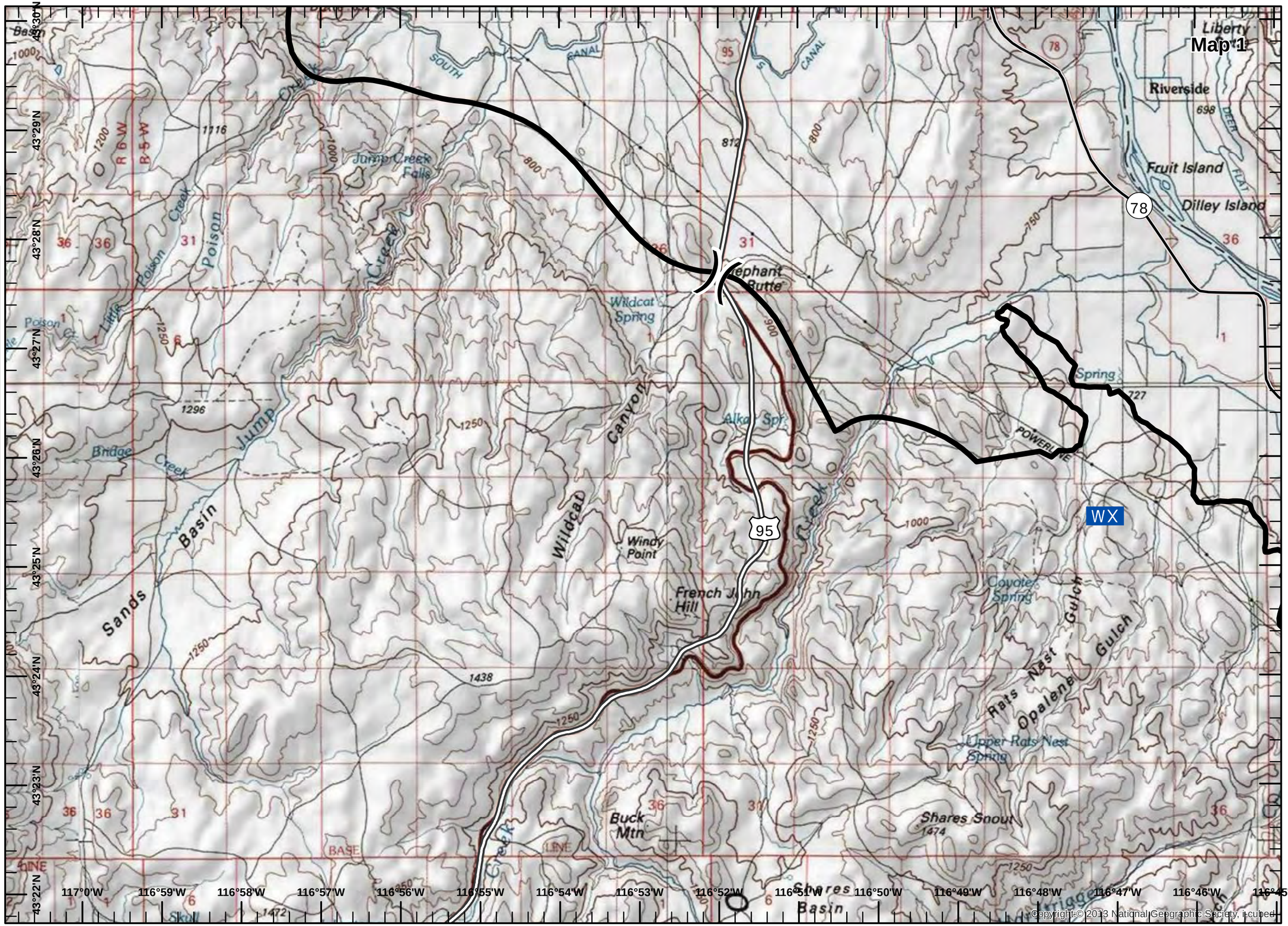

Copyright © 2013 National Geographic Society, i-cubed

Soda South Zone
ID-BOD-000889
IAP
08/17/2015
Perimeter as of
08/15/15 1900 hrs
283,686
NAD 83

Division

Drop Point

Helibase

Incident Command Post

Mobile Weather Unit

Repeater

Staging Area

Uncontrolled Fire Edge

Completed Dozer Line

Completed Line

Miles

0 0.6 1.2

GISS
August 16, 2015
2300 Hours

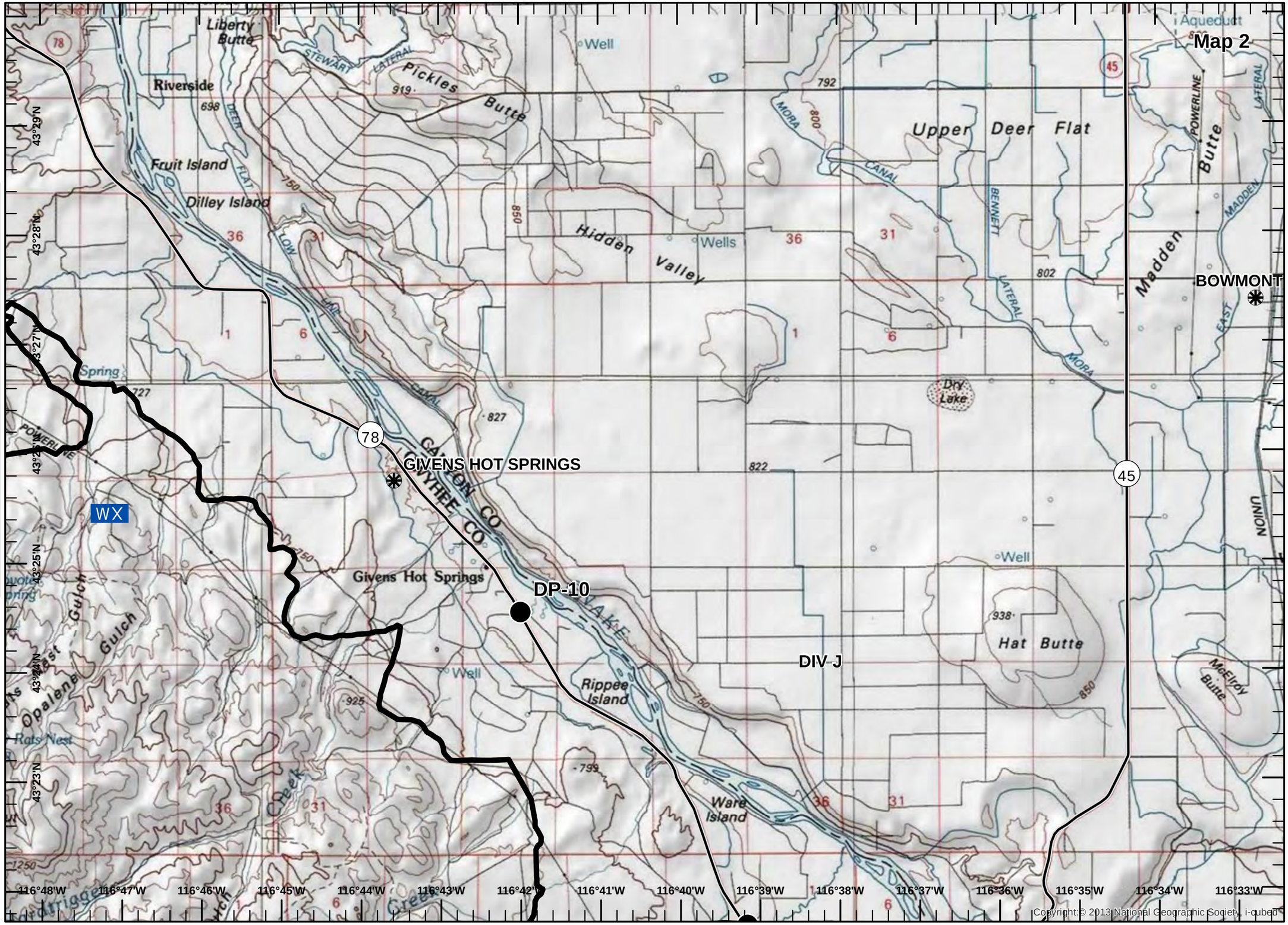

Soda South Zone
ID-BOD-000889
IAP
08/17/2015
Perimeter as of
08/15/15 1900 hrs
283,686
NAD 83

Division

Drop Point

Helibase

Incident Command Post

Mobile Weather Unit

Repeater

Staging Area

Uncontrolled Fire Edge

Completed Dozer Line

Completed Line

Miles

0 0.6 1.2

GISS
August 16, 2015
2300 Hours

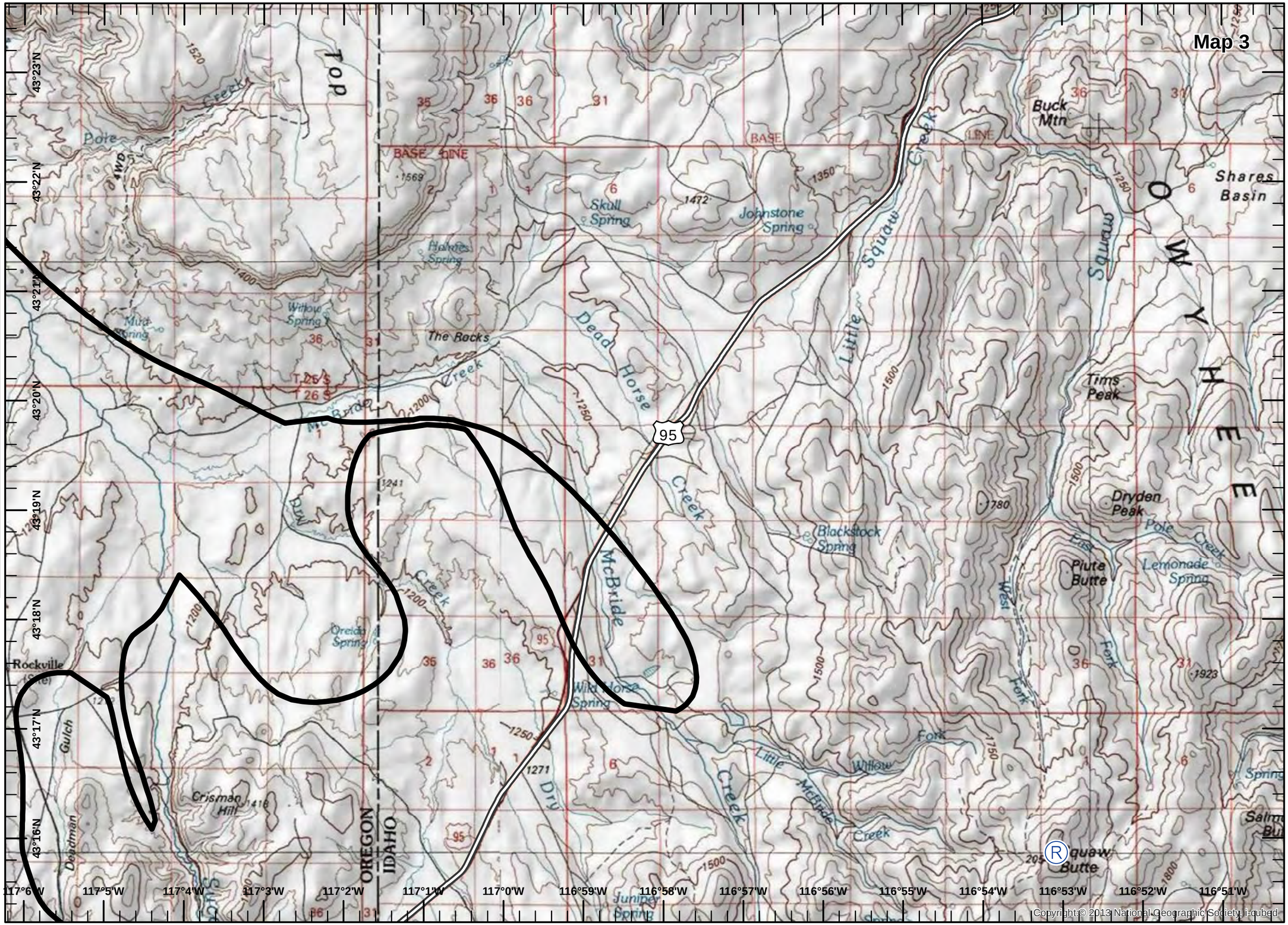

Copyright © 2013 National Geographic Society, i-cubed

Soda South Zone
ID-BOD-000889
IAP
08/17/2015
Perimeter as of
08/15/15 1900 hrs
283,686
NAD 83

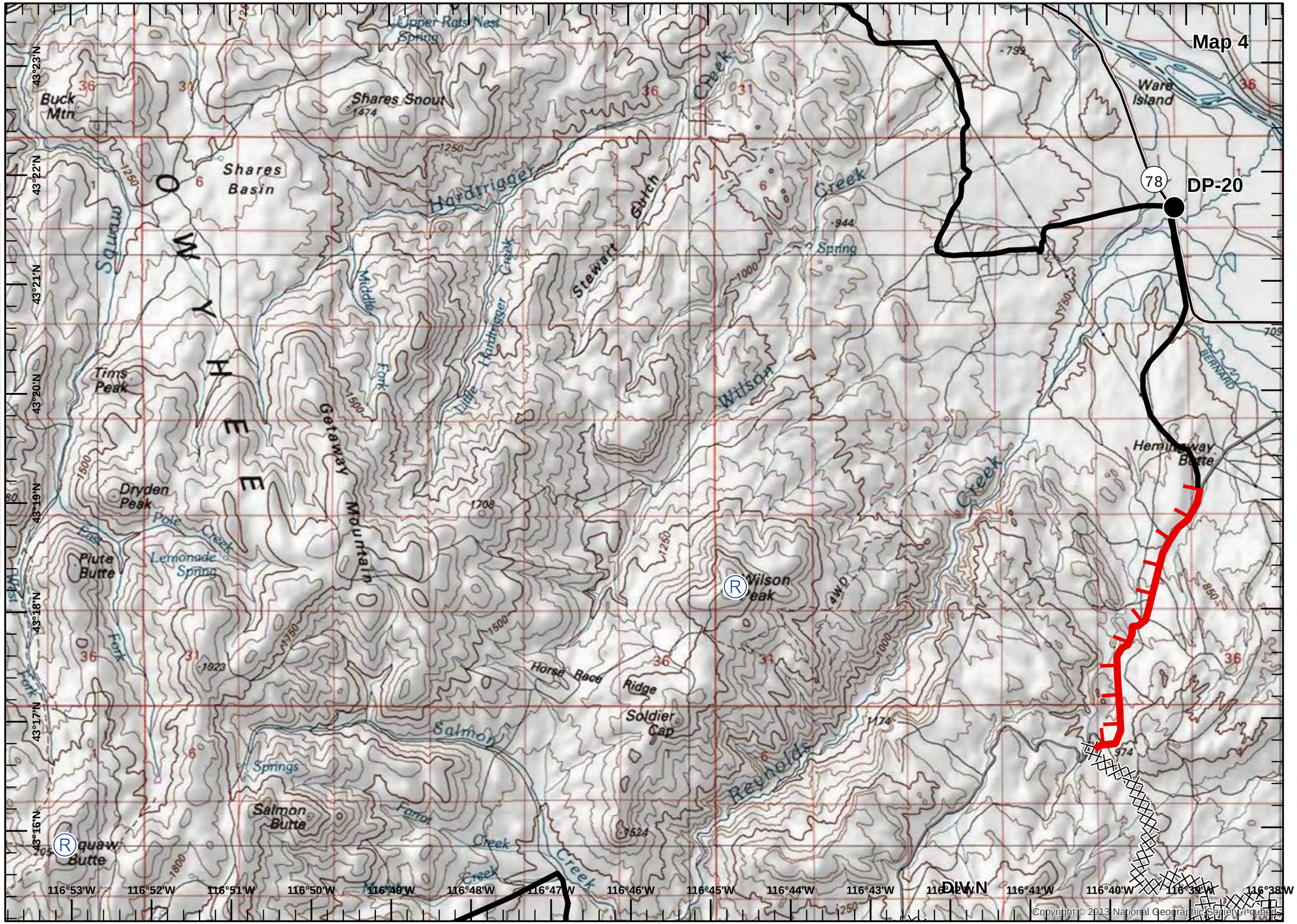

Division

Drop Point

Helibase

Incident Command Post

Mobile Weather Unit

Repeater

Staging Area

Uncontrolled Fire Edge

Completed Dozer Line

Completed Line

Miles

0 0.6 1.2

GISS
August 16, 2015
2300 Hours

Soda South Zone
ID-BOD-000889
IAP
08/17/2015
Perimeter as of
08/15/15 1900 hrs
283,686
NAD 83

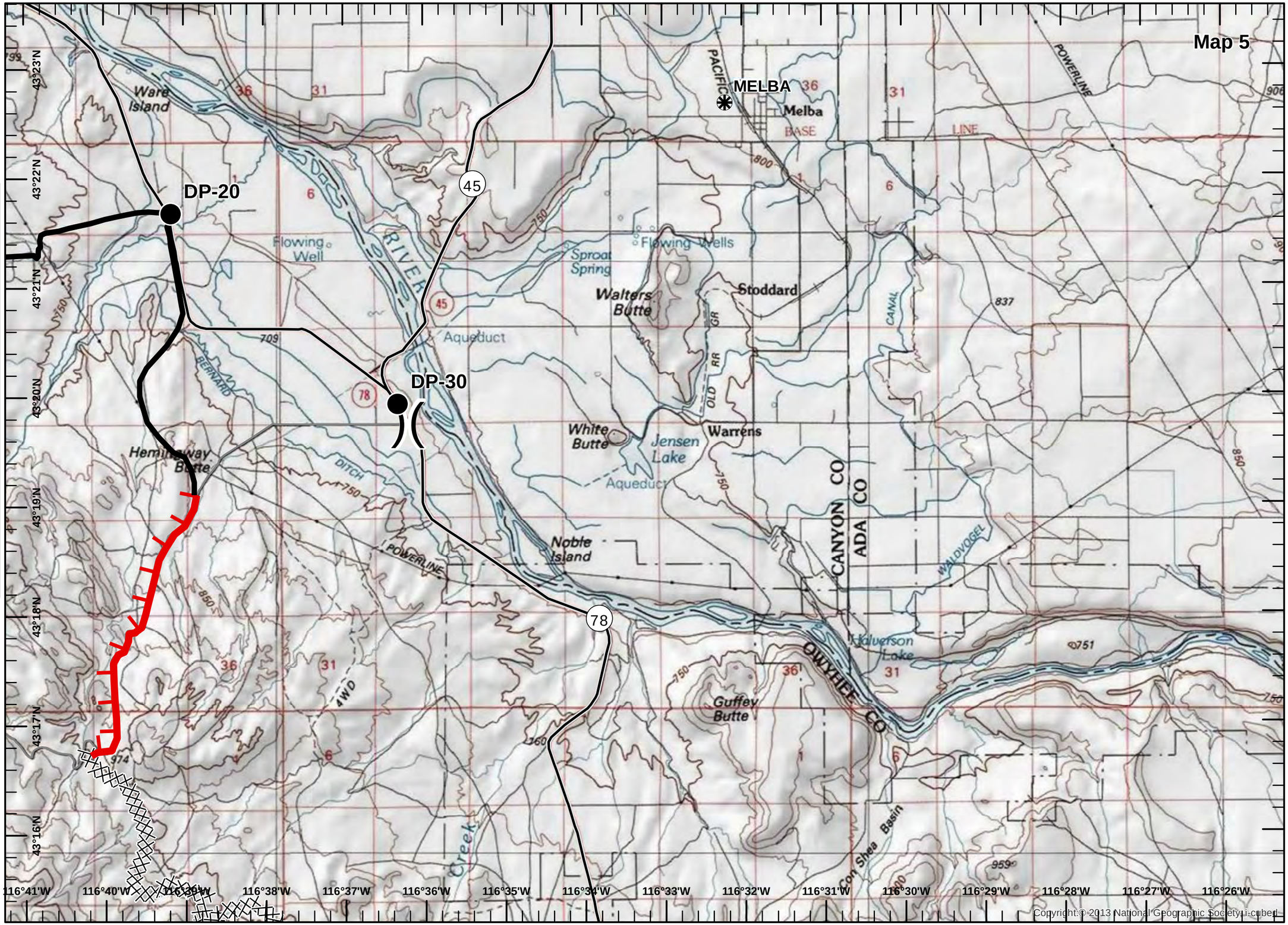

Division

Drop Point

Helibase

Incident Command Post

Mobile Weather Unit

Repeater

Staging Area

Uncontrolled Fire Edge

Completed Dozer Line

Completed Line

Miles

0 0.6 1.2

GISS
August 16, 2015
2300 Hours

Soda South Zone
ID-BOD-000889
IAP
08/17/2015
Perimeter as of
08/15/15 1900 hrs
283,686
NAD 83

Division

Drop Point

Helibase

Incident Command Post

Mobile Weather Unit

Repeater

Staging Area

Uncontrolled Fire Edge

Completed Dozer Line

Completed Line

Miles

0 0.6 1.2

GISS
August 16, 2015
2300 Hours

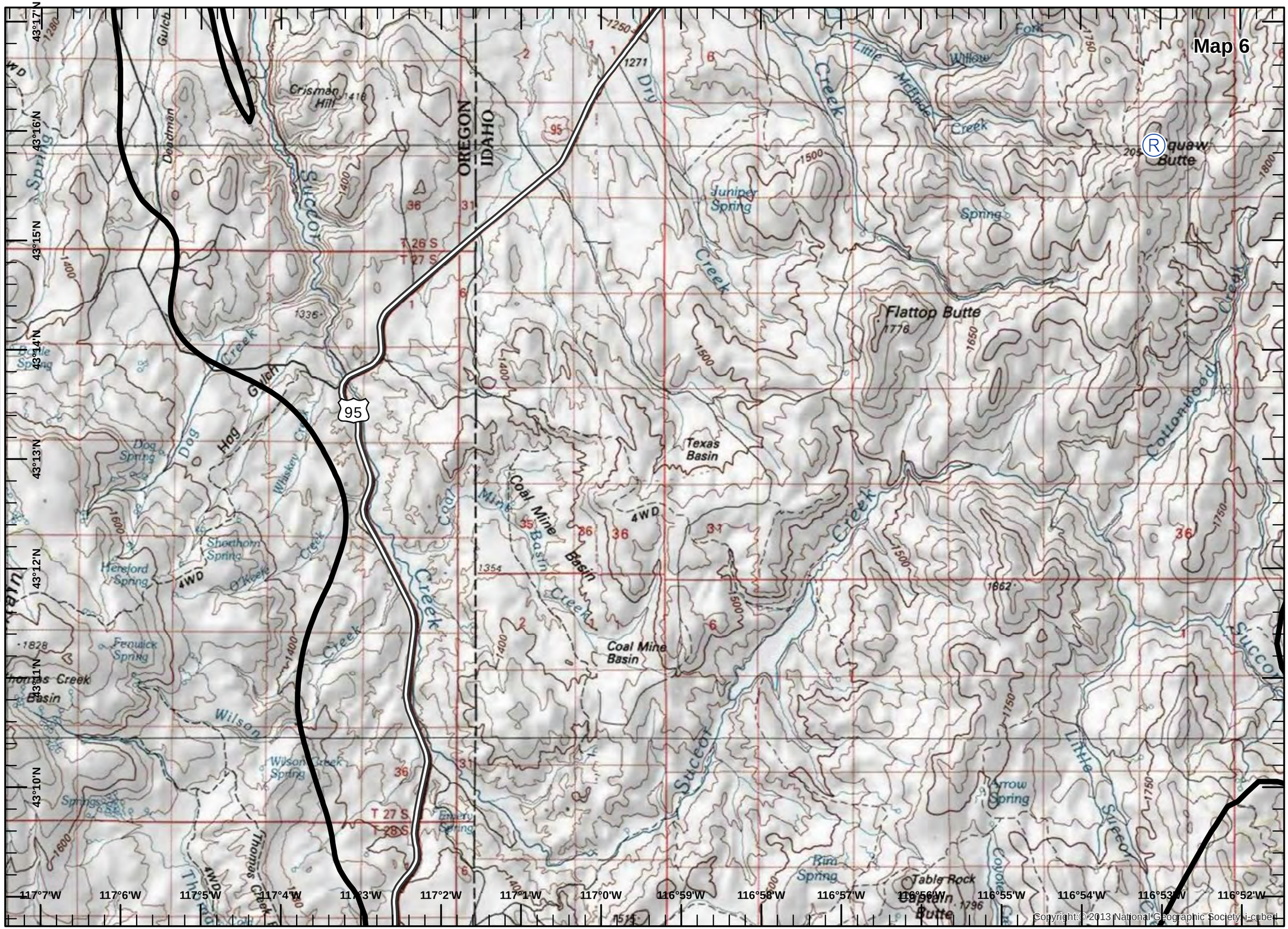

Copyright:© 2013 National Geographic Society, i-cubed

Soda South Zone
ID-BOD-000889
IAP
08/17/2015
Perimeter as of
08/15/15 1900 hrs
283,686
NAD 83

Division

Drop Point

Helibase

Incident Command Post

Mobile Weather Unit

Repeater

Staging Area

Uncontrolled Fire Edge

Completed Dozer Line

Completed Line

Miles

0 0.6 1.2

GISS
August 16, 2015
2300 Hours

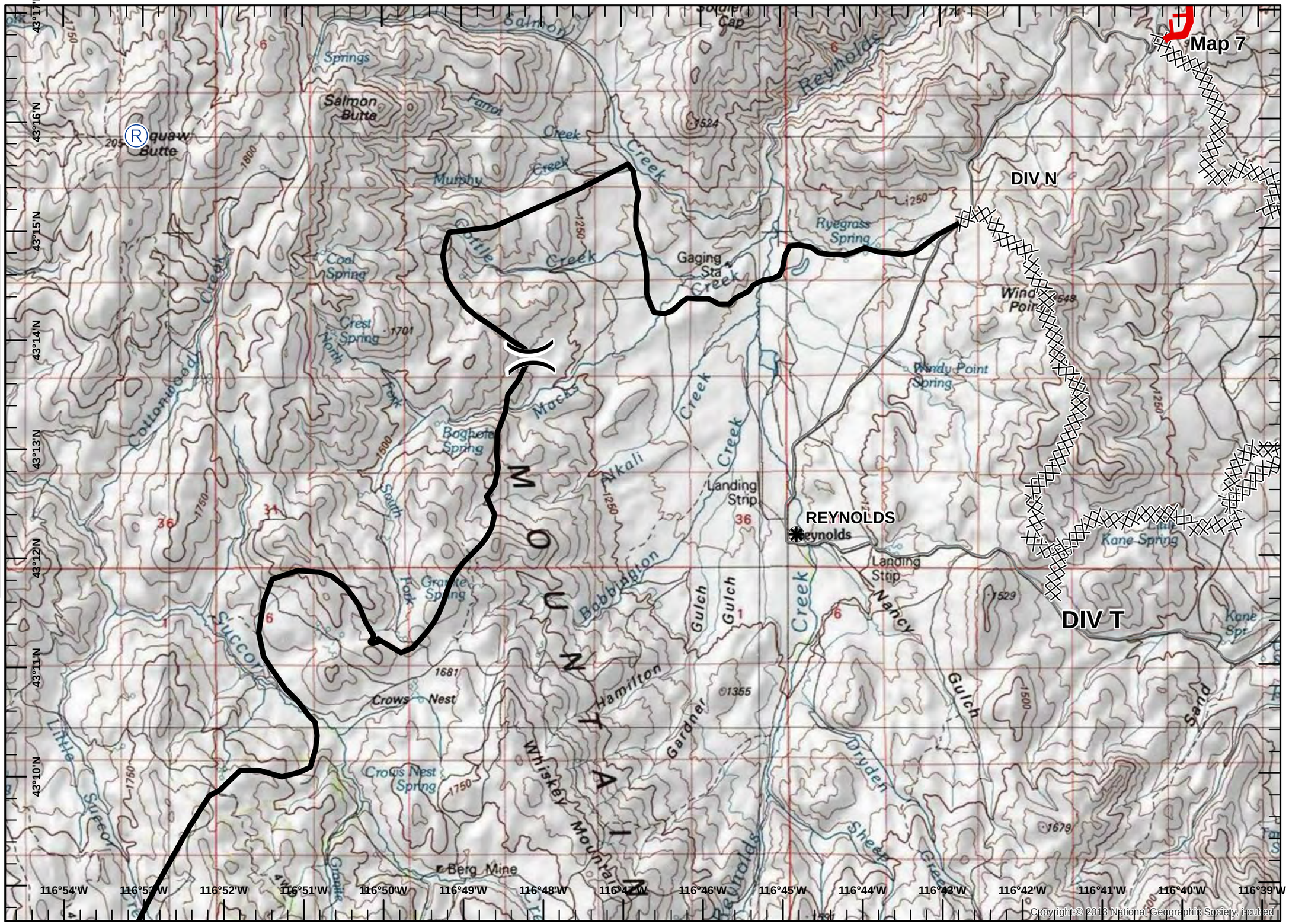

Soda South Zone
ID-BOD-000889
IAP
08/17/2015
Perimeter as of
08/15/15 1900 hrs
283,686
NAD 83

Division

Drop Point

Helibase

Incident Command Post

Mobile Weather Unit

Repeater

Staging Area

Uncontrolled Fire Edge

Completed Dozer Line

Completed Line

Miles

0 0.6 1.2

GISS
August 16, 2015
2300 Hours

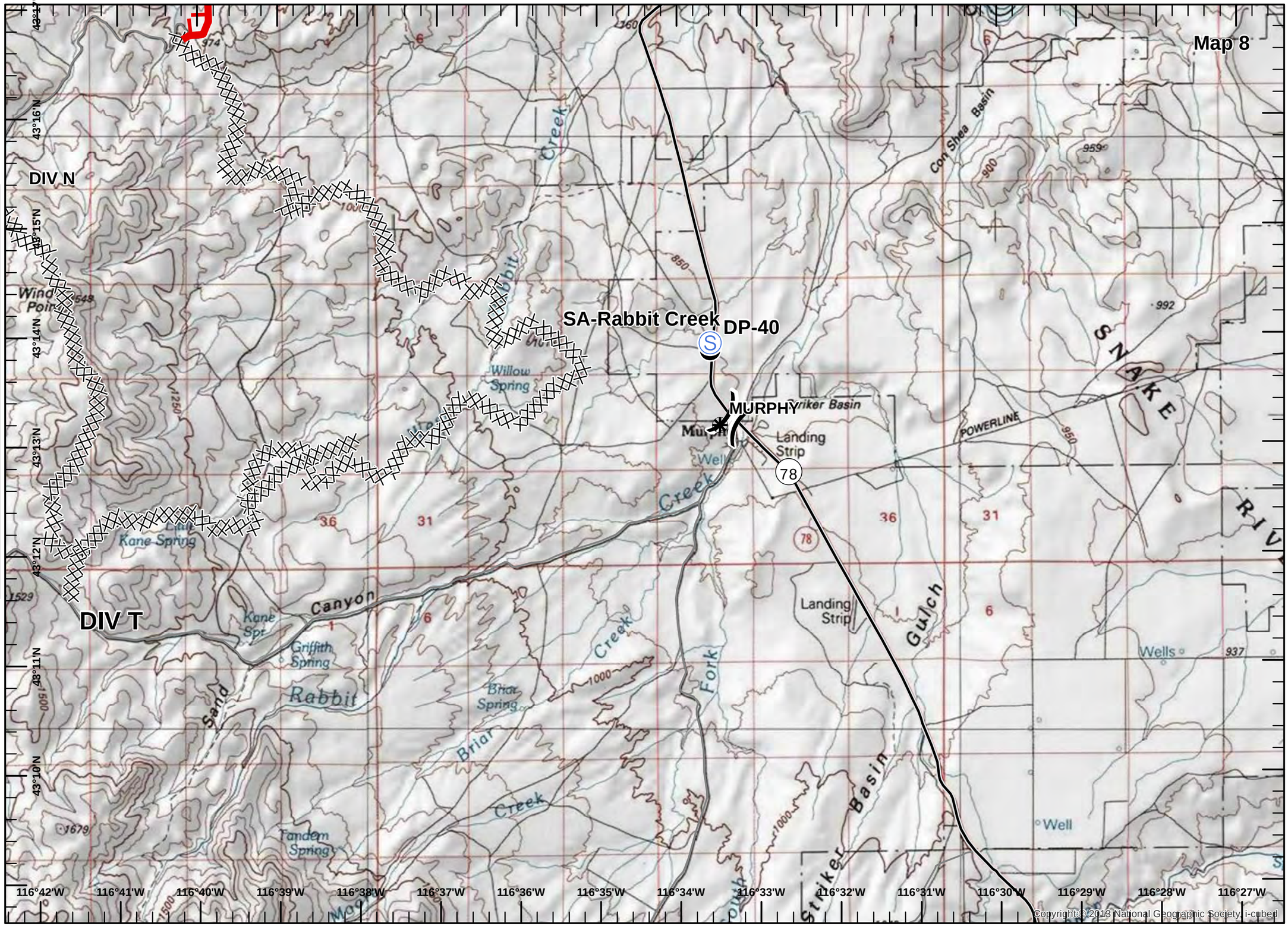

Copyright:© 2013 National Geographic Society, i-cubed

Soda South Zone
ID-BOD-000889
IAP
08/17/2015
Perimeter as of
08/15/15 1900 hrs
283,686
NAD 83

- Division
- Drop Point
- Helibase
- Incident Command Post
- Mobile Weather Unit
- Repeater
- Staging Area
- Uncontrolled Fire Edge
- Completed Dozer Line
- Completed Line

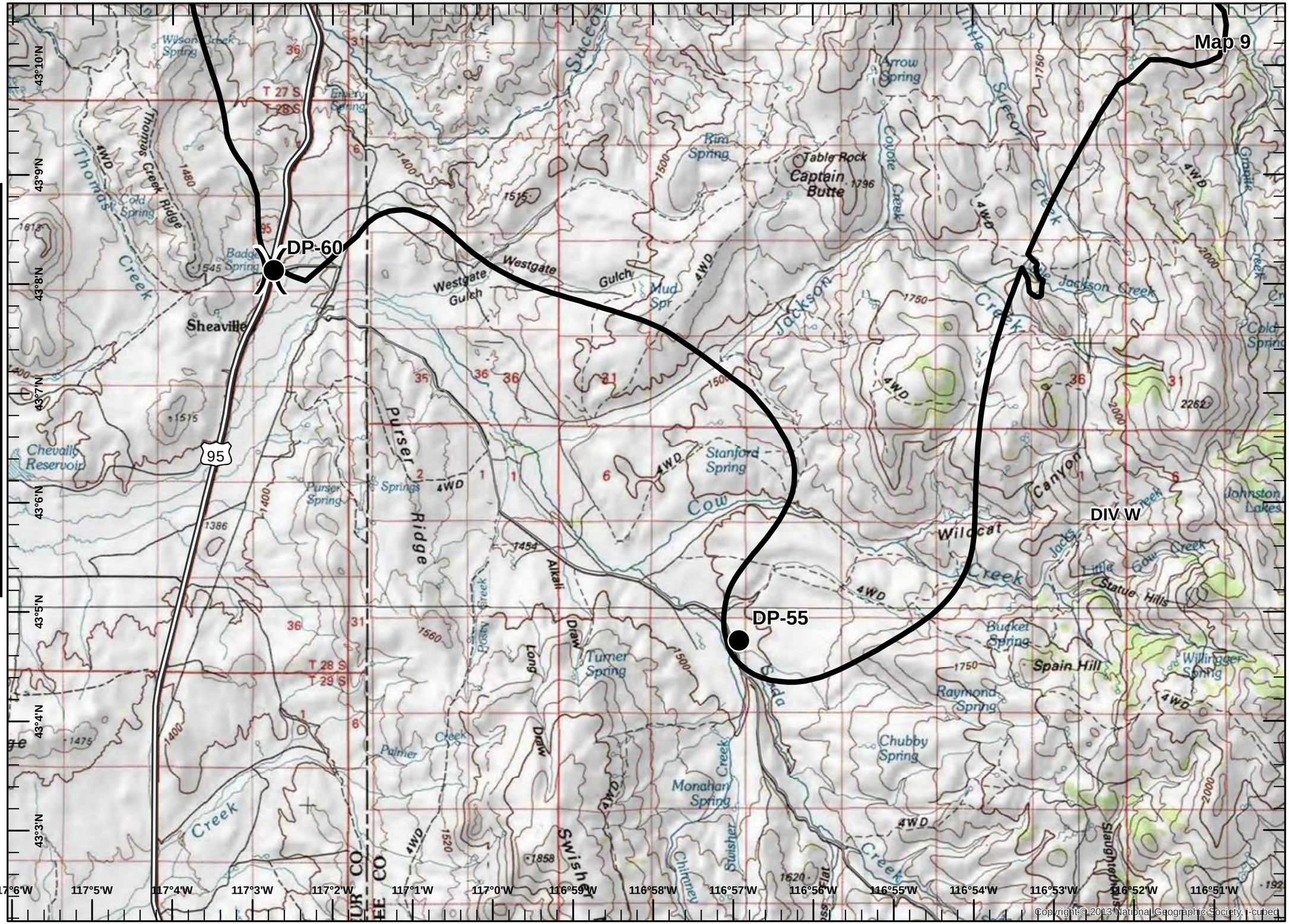

Miles

0 0.6 1.2

GISS
August 16, 2015
2300 Hours

Soda South Zone
ID-BOD-000889
IAP
08/17/2015
Perimeter as of
08/15/15 1900 hrs
283,686
NAD 83

Division

Drop Point

Helibase

Incident Command Post

Mobile Weather Unit

Repeater

Staging Area

Uncontrolled Fire Edge

Completed Dozer Line

Completed Line

Miles

0 0.6 1.2

GISS
August 16, 2015
2300 Hours

Copyright © 2013 National Geographic Society, i-cubed

Soda South Zone
ID-BOD-000889
IAP
08/17/2015
Perimeter as of
08/15/15 1900 hrs
283,686
NAD 83

Division

Drop Point

Helibase

Incident Command Post

Mobile Weather Unit

Repeater

Staging Area

Uncontrolled Fire Edge

Completed Dozer Line

Completed Line

Miles

0 0.6 1.2

GISS
August 16, 2015
2300 Hours

Soda South Zone
ID-BOD-000889
IAP
08/17/2015
Perimeter as of
08/15/15 1900 hrs
283,686
NAD 83

Division

Drop Point

Helibase

Incident Command Post

Mobile Weather Unit

Repeater

Staging Area

Uncontrolled Fire Edge

Completed Dozer Line

Completed Line

Miles

0 0.6 1.2
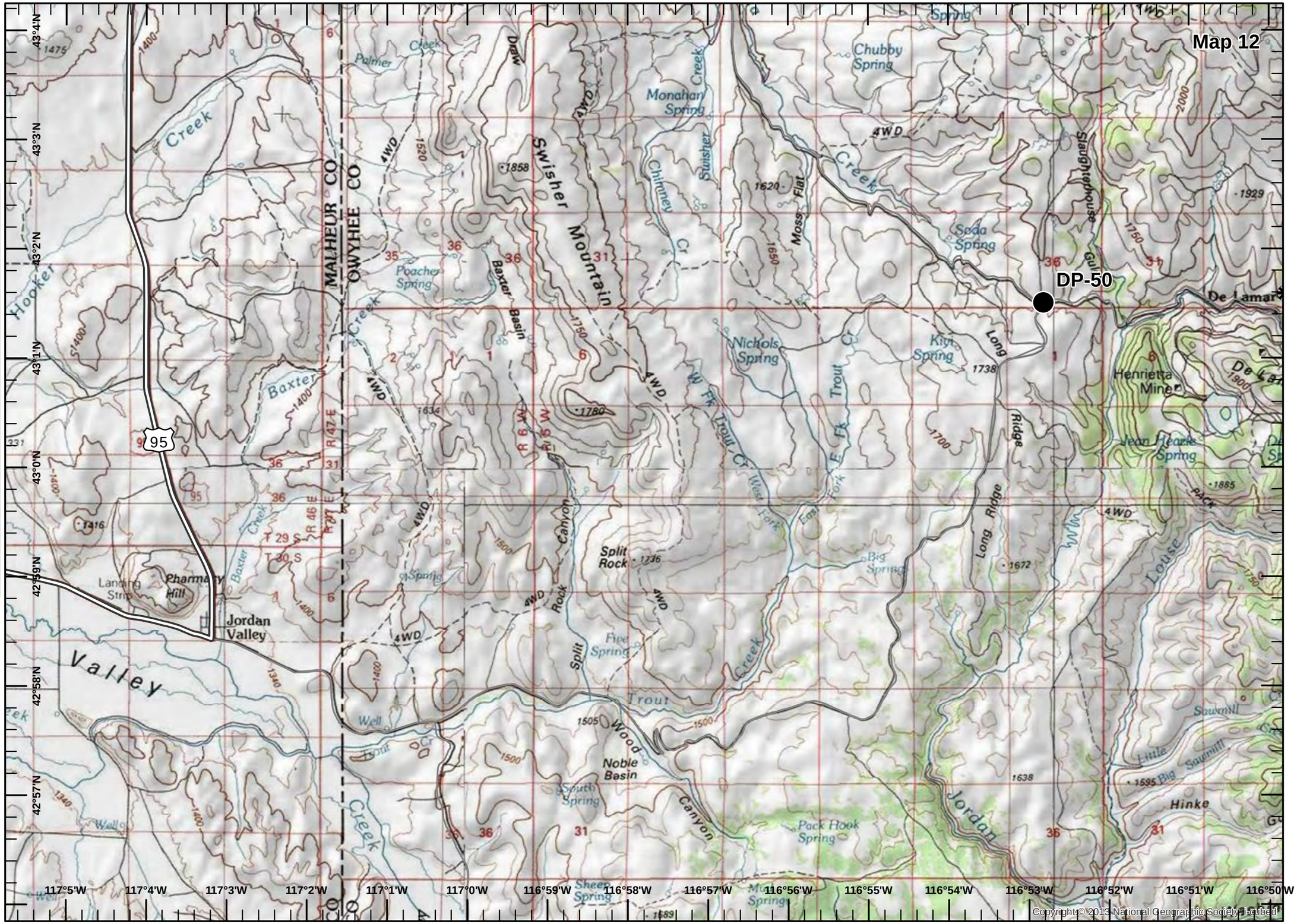
GISS
August 16, 2015
2300 Hours