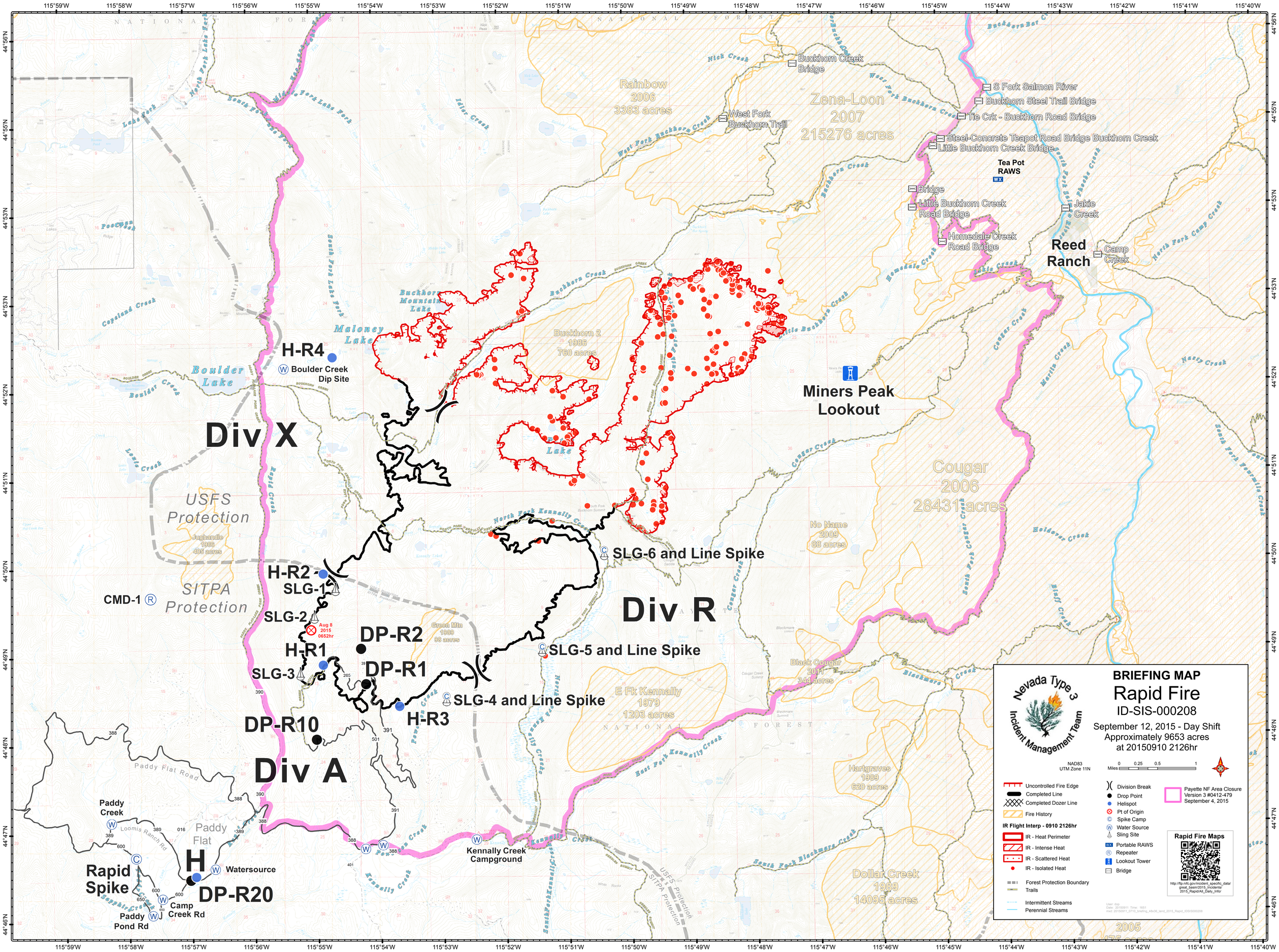

BRIEFING MAP
Rapid Fire
ID-SIS-000208
September 12, 2015 - Day Shift
Approximately 9653 acres
at 20150910 2126hr
Nevada Type 3 Incident Management Team
NAD83
UTM Zone 11N
Miles 0 0.25 0.5 1
Uncontrolled Fire Edge
Completed Line
Completed Dozer Line
Fire History
IR Flight Interp - 0910 2126hr
IR - Heat Perimeter
IR - Intense Heat
IR - Scattered Heat
IR - Isolated Heat
Forest Protection Boundary
Trails
Intermittent Streams
Perennial Streams
Division Break
Drop Point
Helispot
Pt of Origin
Spike Camp
Water Source
Sling Site
Portable RAWS
Repeater
Lookout Tower
Bridge
Payette NF Area Closure
Version 3 #0412-479
September 4, 2015
Rapid Fire Maps
Div X
Div R
Div A
H-R4
Boulder Creek Dip Site
H-R2
SLG-1
SLG-2
Aug 8 2015 0652hr
H-R1
SLG-3
DP-R2
DP-R1
H-R3
DP-R10
SLG-6 and Line Spike
SLG-5 and Line Spike
SLG-4 and Line Spike
CMD-1
Miners Peak Lookout
Reed Ranch
Tea Pot RAWS
Buckhorn Creek Bridge
West Fork Buckhorn Trail
S Fork Salmon River
Buckhorn Steel Trail Bridge
Tie Crk - Buckhorn Road Bridge
Steel-Concrete Teapot Road Bridge Buckhorn Creek
Little Buckhorn Creek Bridge
Bridge
Little Buckhorn Creek Road Bridge
Homedale Creek Road Bridge
Jakie Creek
Camp Creek
Rainbow 2006 3383 acres
Zena-Loon 2007 215276 acres
Buckhorn 2 1986 760 acres
Cougar 2006 28431 acres
No Name 2009 88 acres
Black Cougar 2011 344 acres
E Fk Kennally 1979 1203 acres
Hartgraves 1989 620 acres
Dollar Creek 1989 14095 acres
Green Mtn 1989 98 acres
Jughandle 1986 405 acres
Kennally Creek Campground
Paddy Creek
Paddy Flat
Watersource
Rapid Spike
DP-R20
Camp Creek Rd
Paddy Pond Rd
Paddy Flat Road
Loomis Ranch Rd
USFS Protection
SITPA Protection
Maloney Lake
Boulder Lake
Buckhorn Mountain Lake
Buckhorn Creek
Cougar Creek
Kennally Creek
Blackmare Creek
Nick Creek
Idler Creek
Copeland Creek
Boulder Creek
Louie Creek
Rapid Creek
Powerson Creek
Martin Creek
Nasty Creek
Holdover Creek
Bluff Creek
Phoebe Creek
Homedale Creek
Lakie Creek
North Fork Camp Creek
South Fork Fourmile Creek
Buckhorn Bar Creek
West Fork Buckhorn Creek
Little Buckhorn Creek
North Fork Kennally Creek
East Fork Kennally Creek
South Fork Blackmare Creek
Sapphire Creek
Lake Fork
Middle Fork Lake Fork
South Fork Lake Fork
115°59'W
115°58'W
115°57'W
115°56'W
115°55'W
115°54'W
115°53'W
115°52'W
115°51'W
115°50'W
115°49'W
115°48'W
115°47'W
115°46'W
115°45'W
115°44'W
115°43'W
115°42'W
115°41'W
115°40'W
44°56'N
44°55'N
44°53'N
44°52'N
44°51'N
44°50'N
44°49'N
44°48'N
44°47'N
44°46'N