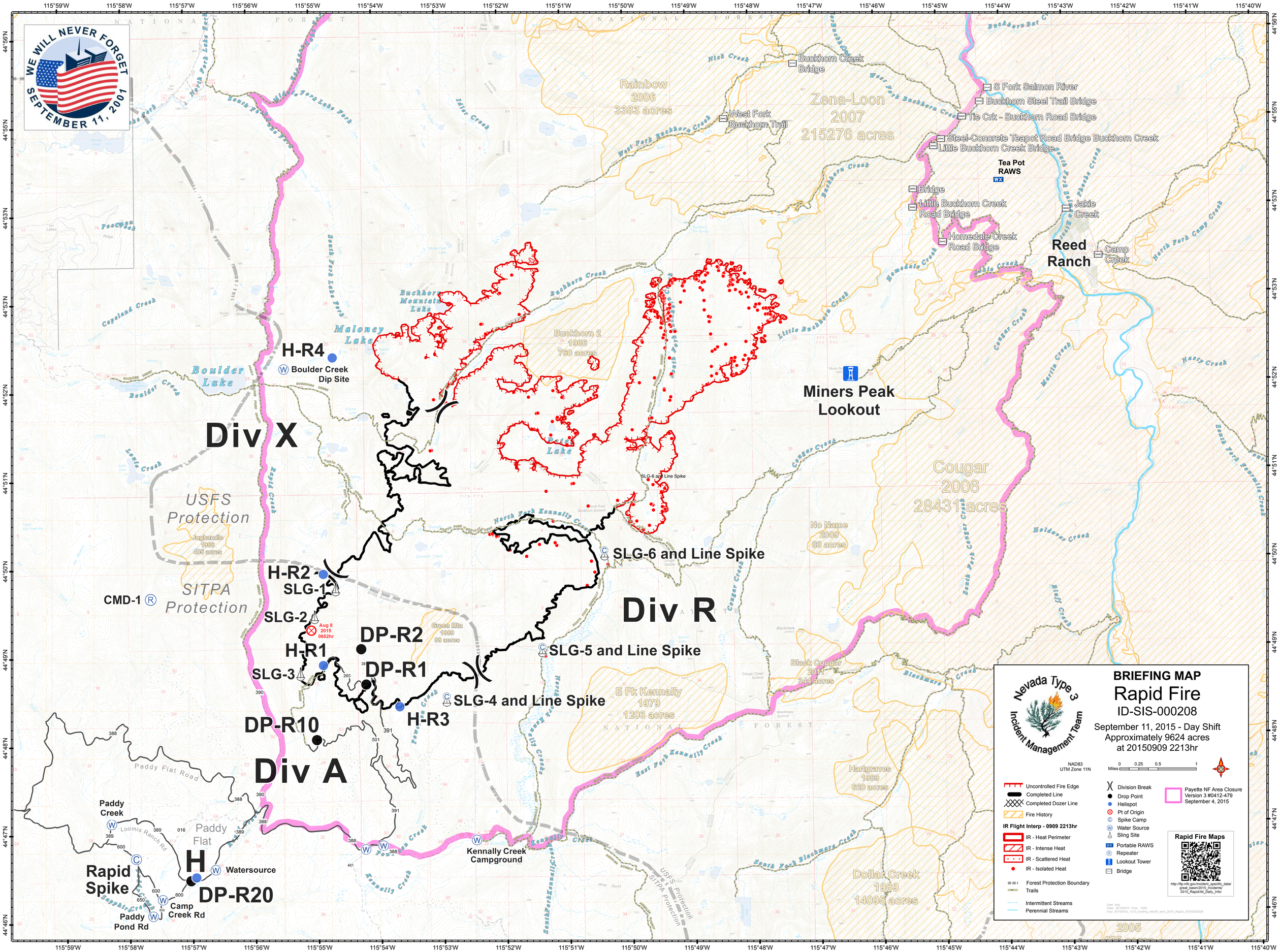
WE WILL NEVER FORGET
SEPTEMBER 11, 2001
BRIEFING MAP
Rapid Fire
ID-SIS-000208
September 11, 2015 - Day Shift
Approximately 9624 acres
at 20150909 2213hr
Nevada Type 3 Incident Management Team
NAD83
UTM Zone 11N
Miles 0 0.25 0.5 1
Uncontrolled Fire Edge
Completed Line
Completed Dozer Line
Fire History
IR Flight Interp - 0909 2213hr
IR - Heat Perimeter
IR - Intense Heat
IR - Scattered Heat
IR - Isolated Heat
Forest Protection Boundary
Trails
Intermittent Streams
Perennial Streams
Division Break
Drop Point
Helispot
Pt of Origin
Spike Camp
Water Source
Sling Site
Portable RAWS
Repeater
Lookout Tower
Bridge
Payette NF Area Closure
Version 3 #0412-479
September 4, 2015
Rapid Fire Maps
http://ftp.nifc.gov/incident_specific_data/great_basin/2015_incidents/2015_Rapid/All_Daily_Info/
User: dop
Date: 20150910 Time: 1636
mxd: 20150910_1310_briefing_48x36_land_2015_Rapid_IDSIS000208
Div X
Div R
Div A
H-R4
Boulder Creek Dip Site
H-R2
SLG-1
CMD-1
SLG-2
Aug 8 2015 0652hr
H-R1
SLG-3
DP-R2
DP-R1
DP-R10
H-R3
SLG-4 and Line Spike
SLG-5 and Line Spike
SLG-6 and Line Spike
Miners Peak Lookout
Reed Ranch
Tea Pot RAWS
Kennally Creek Campground
Watersource
Rapid Spike
DP-R20
Camp Creek Rd
Paddy Pond Rd
Paddy Creek
Paddy Flat
Paddy Flat Road
Loomis Ranch Rd
USFS Protection
SITPA Protection
Rainbow 2006 3383 acres
Zena-Loon 2007 215276 acres
Buckhorn 2 1986 760 acres
Cougar 2006 28431acres
No Name 2009 88 acres
Black Cougar 2011 344 acres
E Fk Kennally 1979 1203 acres
Hartgraves 1989 620 acres
Dollar Creek 1989 14095 acres
Green Mtn 1989 98 acres
Jughandle 1988 405 acres
Buckhorn Creek Bridge
West Fork Buckhorn Trail
S Fork Salmon River
Buckhorn Steel Trail Bridge
Tie Crk - Buckhorn Road Bridge
Steel-Concrete Teapot Road Bridge Buckhorn Creek
Little Buckhorn Creek Bridge
Bridge
Little Buckhorn Creek Road Bridge
Homedale Creek Road Bridge
Jakie Creek
Camp Creek
Buckhorn Mountain Lake
Maloney Lake
Boulder Lake
Pelch Lake
Buckhorn Creek
Little Buckhorn Creek
Cougar Creek
Nick Creek
West Fork Buckhorn Creek
Homedale Creek
Jakie Creek
Martin Creek
North Fork Camp Creek
Nasty Creek
South Fork Fourmile Creek
Holdover Creek
Bluff Creek
Blackmare Creek
South Fork Cougar Creek
North Fork Kennally Creek
East Fork Kennally Creek
South Fork Kennally Creek
Kennally Creek
Powell Creek
South Fork Blackmare Creek
Copeland Creek
Loafe Creek
Sapphire Creek
Poe Creek
Poe Cyan Creek
Buckhorn Bar Creek
Fisher Creek
Middle Fork Lake Fork
South Fork Lake Fork
North Fork Lake Fork
Lake Fork
Nick Peak
Buckhorn Lake
Buckhorn Summit
Cougar Creek Summit
Blackmare Summit
Blackmare Lookout
Kennally Lake
Cougar Saddle
Green Mtn Lookout
Poe Cyan Ridge
Lake Twin Lakes
Lake Fork
Lake Mile Lakes
Boulder Creek
Buckhorn Creek
Kennally Creek
Paddy Creek
Paddy Flat
Sapphire Creek
Poe Creek
Powell Creek
Kennally Creek
Cougar Creek
Blackmare Creek
Holdover Creek
Bluff Creek
Nasty Creek
Martin Creek
Homedale Creek
Jakie Creek
Little Buckhorn Creek
Buckhorn Creek
Copeland Creek
Boulder Creek
Loafe Creek
Poe Cyan Creek
Fisher Creek
Nick Creek
Buckhorn Bar Creek
NATIONAL FOREST
115°59'W
115°58'W
115°57'W
115°56'W
115°55'W
115°54'W
115°53'W
115°52'W
115°51'W
115°50'W
115°49'W
115°48'W
115°47'W
115°46'W
115°45'W
115°44'W
115°43'W
115°42'W
115°41'W
115°40'W
44°56'N
44°55'N
44°53'N
44°52'N
44°51'N
44°50'N
44°49'N
44°48'N
44°47'N
44°46'N