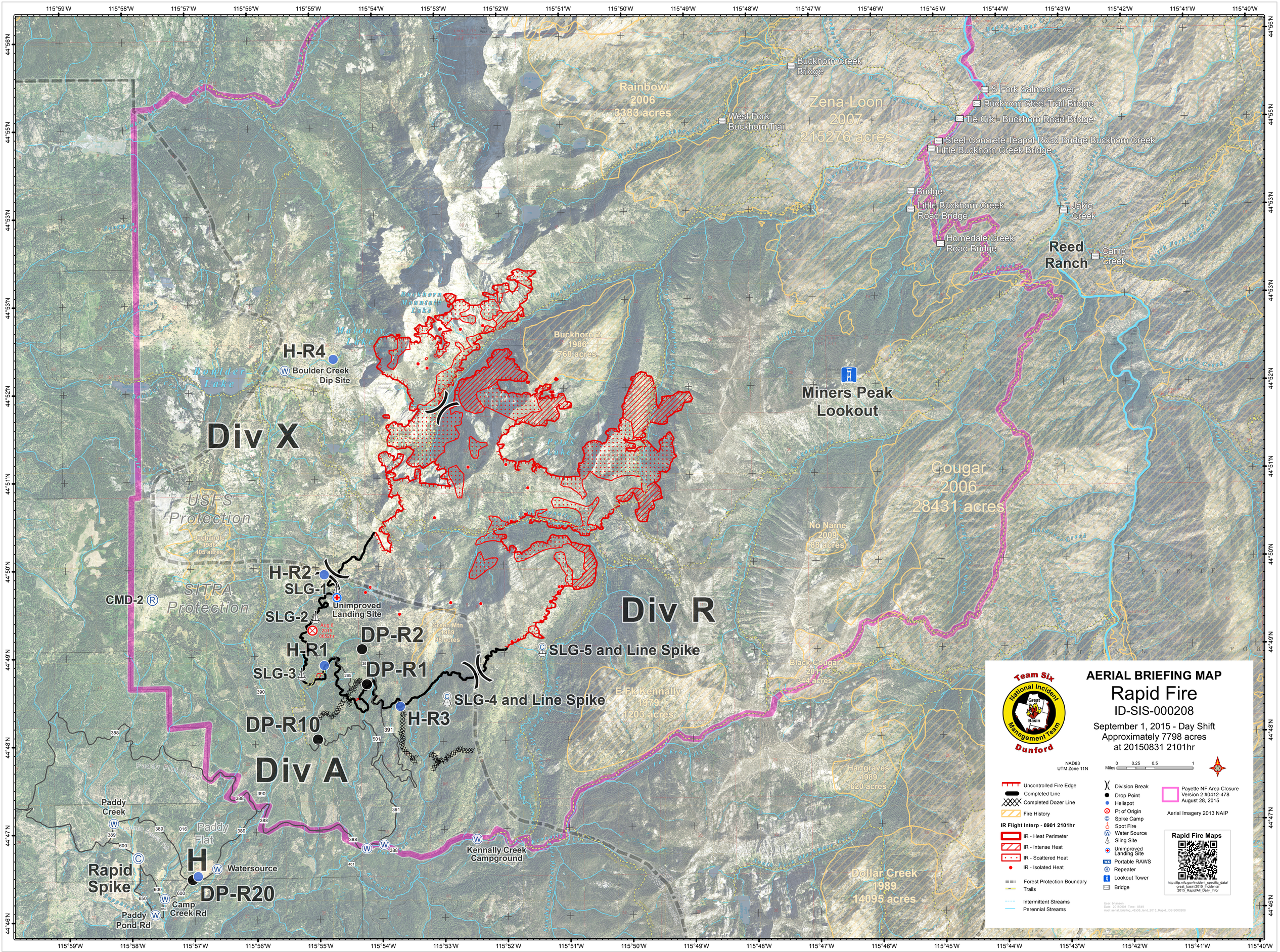
AERIAL BRIEFING MAP
Rapid Fire
ID-SIS-000208
September 1, 2015 - Day Shift
Approximately 7798 acres
at 20150831 2101hr
Team Six
National Incident Management Team
Great Basin
Dunford
NAD83
UTM Zone 11N
Miles 0 0.25 0.5 1
Uncontrolled Fire Edge
Completed Line
Completed Dozer Line
Fire History
IR Flight Interp - 0901 2101hr
IR - Heat Perimeter
IR - Intense Heat
IR - Scattered Heat
IR - Isolated Heat
Forest Protection Boundary
Trails
Intermittent Streams
Perennial Streams
Division Break
Drop Point
Helispot
Pt of Origin
Spike Camp
Spot Fire
Water Source
Sling Site
Unimproved Landing Site
Portable RAWS
Repeater
Lookout Tower
Bridge
Payette NF Area Closure
Version 2 #0412-478
August 28, 2015
Aerial Imagery 2013 NAIP
Rapid Fire Maps
http://ftp.nifc.gov/incident_specific_data/great_basin/2015_Incidents/2015_Rapid/All_Daily_Info/
User: bhansen
Date: 20150901 Time: 0549
mxd: aerial_briefing_48x36_land_2015_Rapid_IDSIS000208
115°59'W
115°58'W
115°57'W
115°56'W
115°55'W
115°54'W
115°53'W
115°52'W
115°51'W
115°50'W
115°49'W
115°48'W
115°47'W
115°46'W
115°45'W
115°44'W
115°43'W
115°42'W
115°41'W
115°40'W
44°56'N
44°55'N
44°53'N
44°52'N
44°51'N
44°50'N
44°49'N
44°48'N
44°47'N
44°46'N
Rainbow
2006
3383 acres
Zena-Loon
2007
215276 acres
Buckhorn 2
1986
760 acres
Cougar
2006
28431 acres
No Name
2009
88 acres
Black Cougar
2011
344 acres
E Fk Kennally
1979
1203 acres
Hartgraves
1989
620 acres
Dollar Creek
1989
14095 acres
Green Mtn
1989
98 acres
Jughandle
1985
405 acres
Div X
Div R
Div A
H-R4
Boulder Creek Dip Site
H-R2
SLG-1
Unimproved Landing Site
SLG-2
Aug 8 2015 0652hr
H-R1
SLG-3
DP-R2
DP-R1
DP-R10
H-R3
SLG-5 and Line Spike
SLG-4 and Line Spike
CMD-2
Miners Peak Lookout
Reed Ranch
Buckhorn Creek Bridge
West Fork Buckhorn Trail
S Fork Salmon River
Buckhorn Steel Trail Bridge
Tie Crk - Buckhorn Road Bridge
Steel-Concrete Teapot Road Bridge Buckhorn Creek
Little Buckhorn Creek Bridge
Bridge
Little Buckhorn Creek Road Bridge
Jakie Creek
Homedale Creek Road Bridge
Camp Creek
Kennally Creek Campground
Paddy Creek
Paddy Flat
Rapid Spike
H
Watersource
DP-R20
Camp Creek Rd
Paddy Pond Rd
USFS Protection
SITPA Protection
Paddy Flat Road