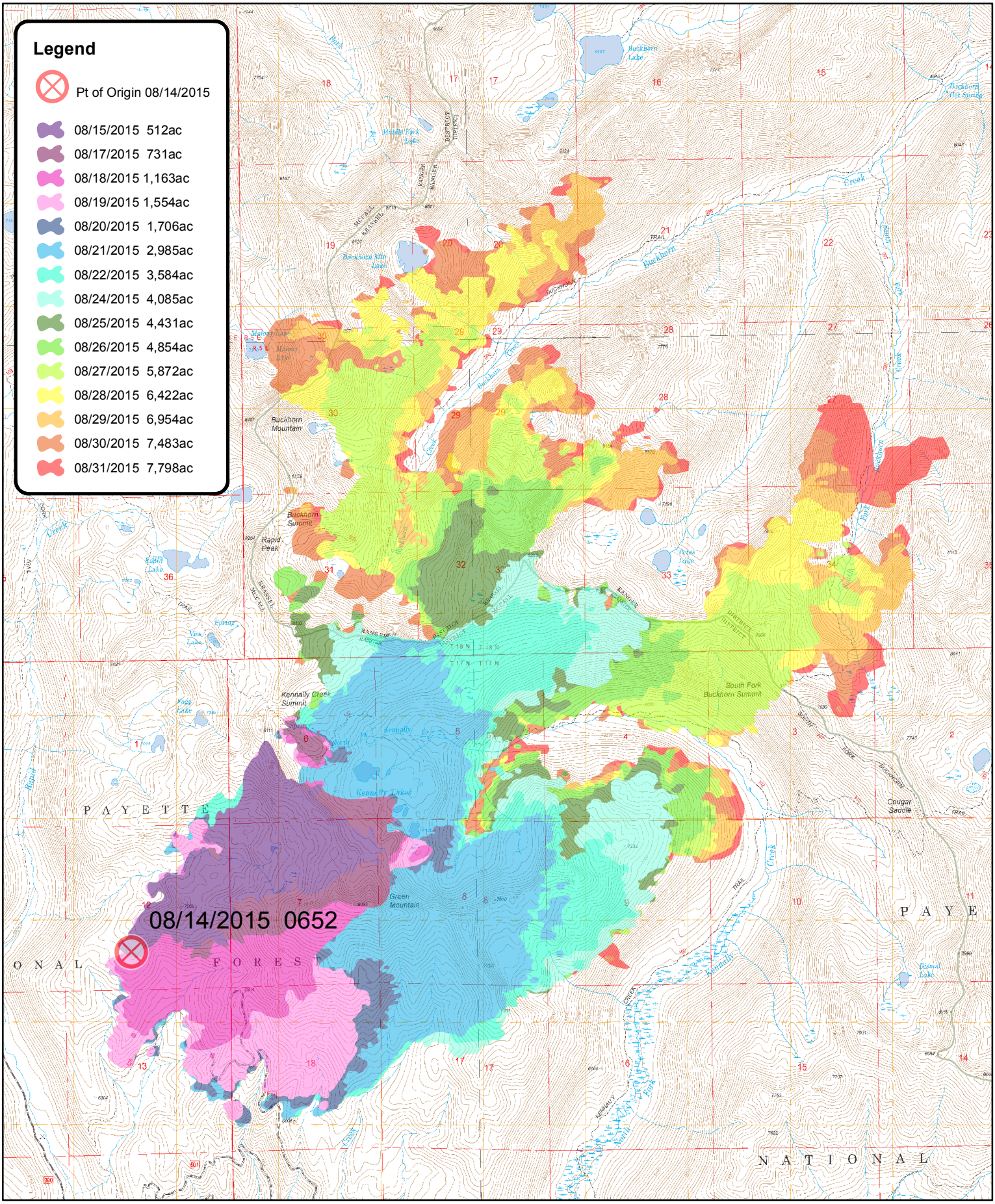

RAPID FIRE PROGRESSION MAP

Fire Size was approximately7,798 acres
as of 8/31/2015 at 2101hrs.

0 0.25 0.5 1 Miles

Team Six National Incident Management Team Great Basin Dunford

N W E S

LJS 09/01/2015 0523