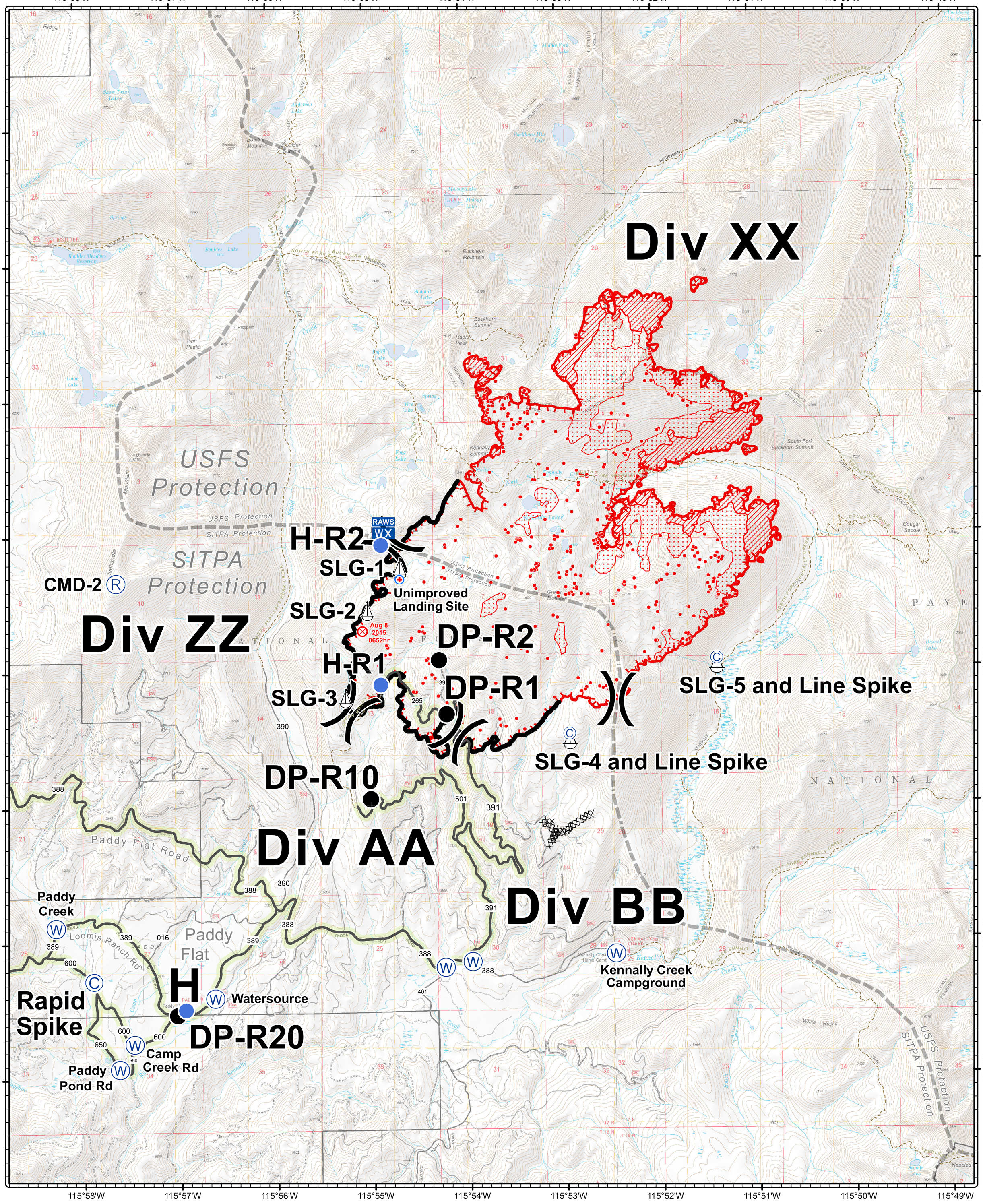

BRIEFING MAP

Rapid Fire

ID-SIS-000208

August 27, 2015 - Day Shift
Approximately 4854 acres
at 20150826 1910hr

NAD83
UTM Zone 11N

0 0.25 0.5 1 Miles

- Division Break
- Drop Point
- Helispot
- Pt of Origin
- Spike Camp
- Spot Fire
- Water Source
- Sling Site
- Unimproved Landing Site
- Portable RAWS Weather Station
- Repeater

IR Flight Interp - 0826 1910hr

- IR - Heat Perimeter
- IR - Intense Heat
- IR - Scattered Heat
- IR - Isolated Heat

- Uncontrolled Fire Edge
  Line from IR Heat Perimeter and Helicopter Recon
- Completed Line
- Completed Dozer Line

Transportation Routes

- Primary Operations Routes
- Other Routes
- Not Drivable or Unknown
- Trails

- Forest Protection Boundary

Rapid Fire Maps

http://ftp.nifc.gov/incident_specific_data/great_basin/2015_Incidents/2015_Rapid/All_Daily_Info/

User: bhansen
Date: 20150827 Time: 0452
mxd: brief_36x48_port_2015_Rapid_IDSIS000208