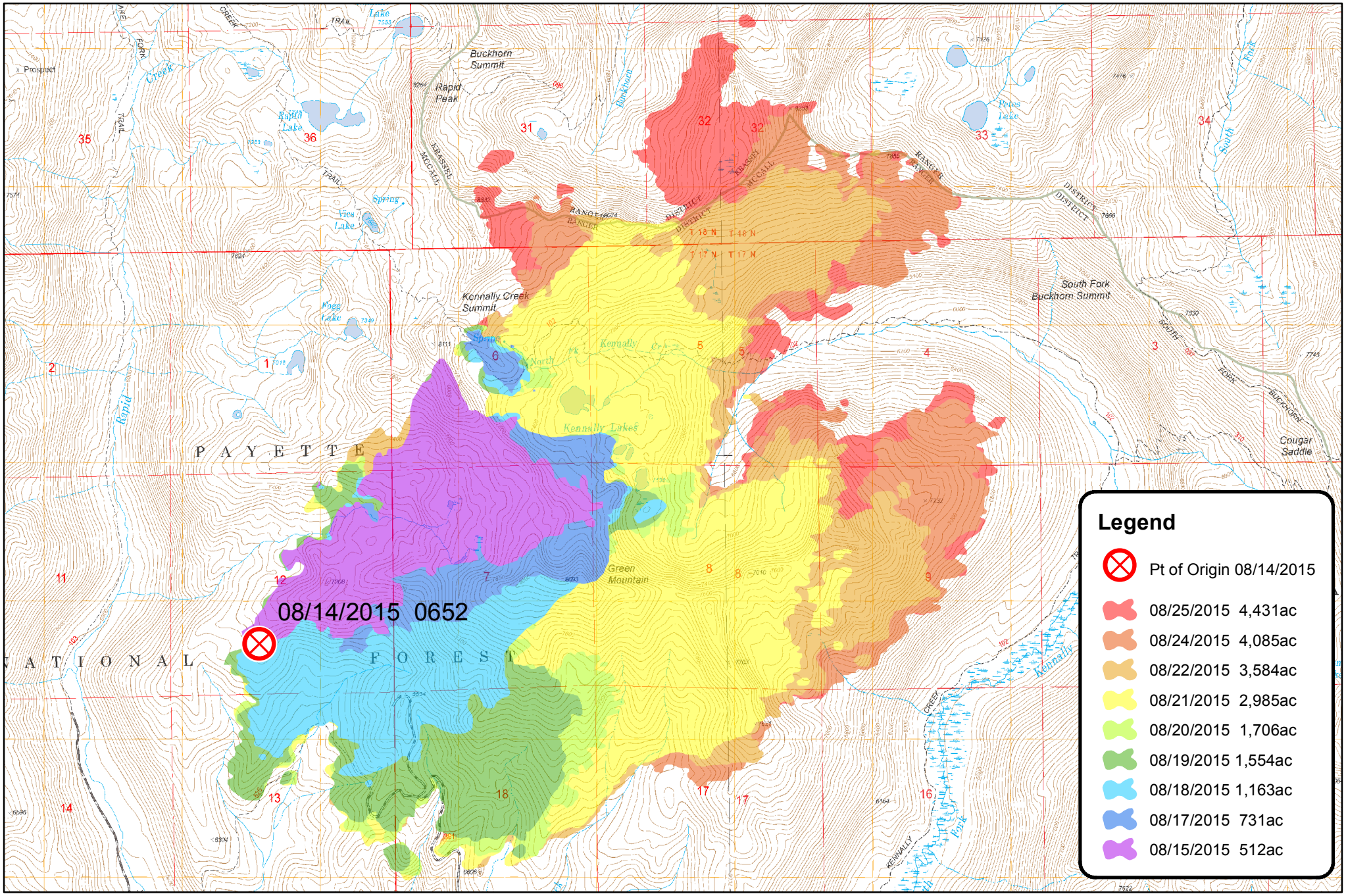


# RAPID FIRE PROGRESSION MAP

**Fire Size was approximately 4,431 acres as of 8/25/2015 at 2112 hrs.**

0 0.25 0.5 1 Miles

Team Six National Incident Management Team Great Basin Dunford

N W E S

LJS 08/26/2015 1015