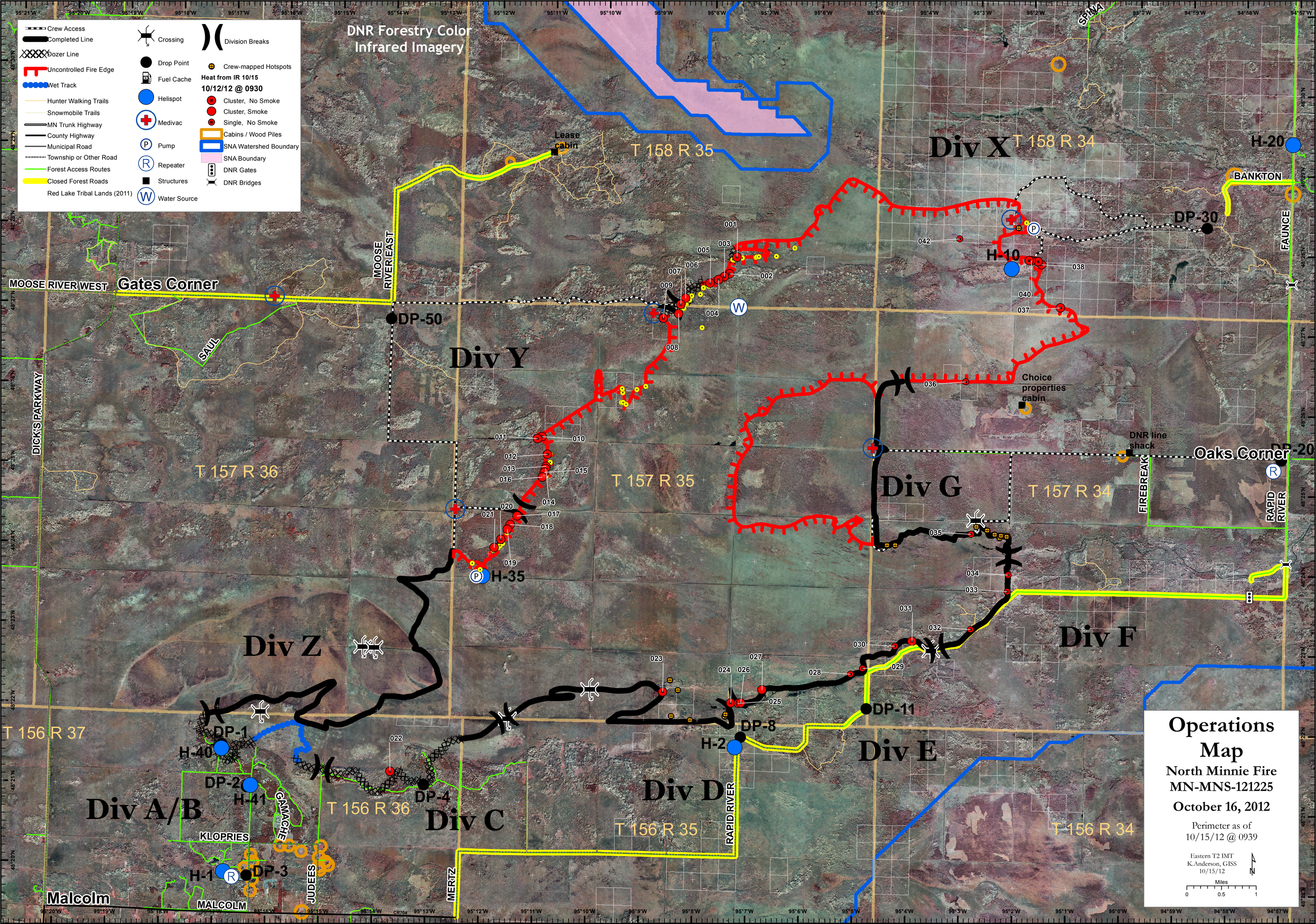

Crew Access
Completed Line
Dozer Line
Uncontrolled Fire Edge
Wet Track
Hunter Walking Trails
Snowmobile Trails
MN Trunk Highway
County Highway
Municipal Road
Township or Other Road
Forest Access Routes
Closed Forest Roads
Red Lake Tribal Lands (2011)
Crossing
Drop Point
Fuel Cache
Helispot
Medivac
Pump
Repeater
Structures
Water Source
Division Breaks
Crew-mapped Hotspots
Heat from IR 10/15
10/12/12 @ 0930
Cluster, No Smoke
Cluster, Smoke
Single, No Smoke
Cabins / Wood Piles
SNA Watershed Boundary
SNA Boundary
DNR Gates
DNR Bridges
DNR Forestry Color Infrared Imagery
Lease cabin
T 158 R 35
Div X
T 158 R 34
H-20
BANKTON
DP-30
FAUNCE
H-10
MOOSE RIVER WEST
Gates Corner
MOOSE RIVER EAST
DP-50
SAUL
Div Y
Choice properties cabin
DNR line shack
Oaks Corner
DP-20
DICK'S PARKWAY
T 157 R 36
T 157 R 35
Div G
T 157 R 34
FIREBREAK
RAPID RIVER
H-35
Div Z
Div F
T 156 R 37
DP-1
H-40
DP-2
H-41
Div A/B
GAMACHE
KLOPRIES
T 156 R 36
DP-4
Div C
Div D
DP-8
H-2
DP-11
Div E
T 156 R 35
RAPID RIVER
T 156 R 34
H-1
DP-3
JUDEES
MERTZ
Malcolm
MALCOLM
Operations Map
North Minnie Fire
MN-MNS-121225
October 16, 2012
Perimeter as of 10/15/12 @ 0939
Eastern T2 IMT
K.Anderson, GISS
10/15/12
Miles
0
0.5
1