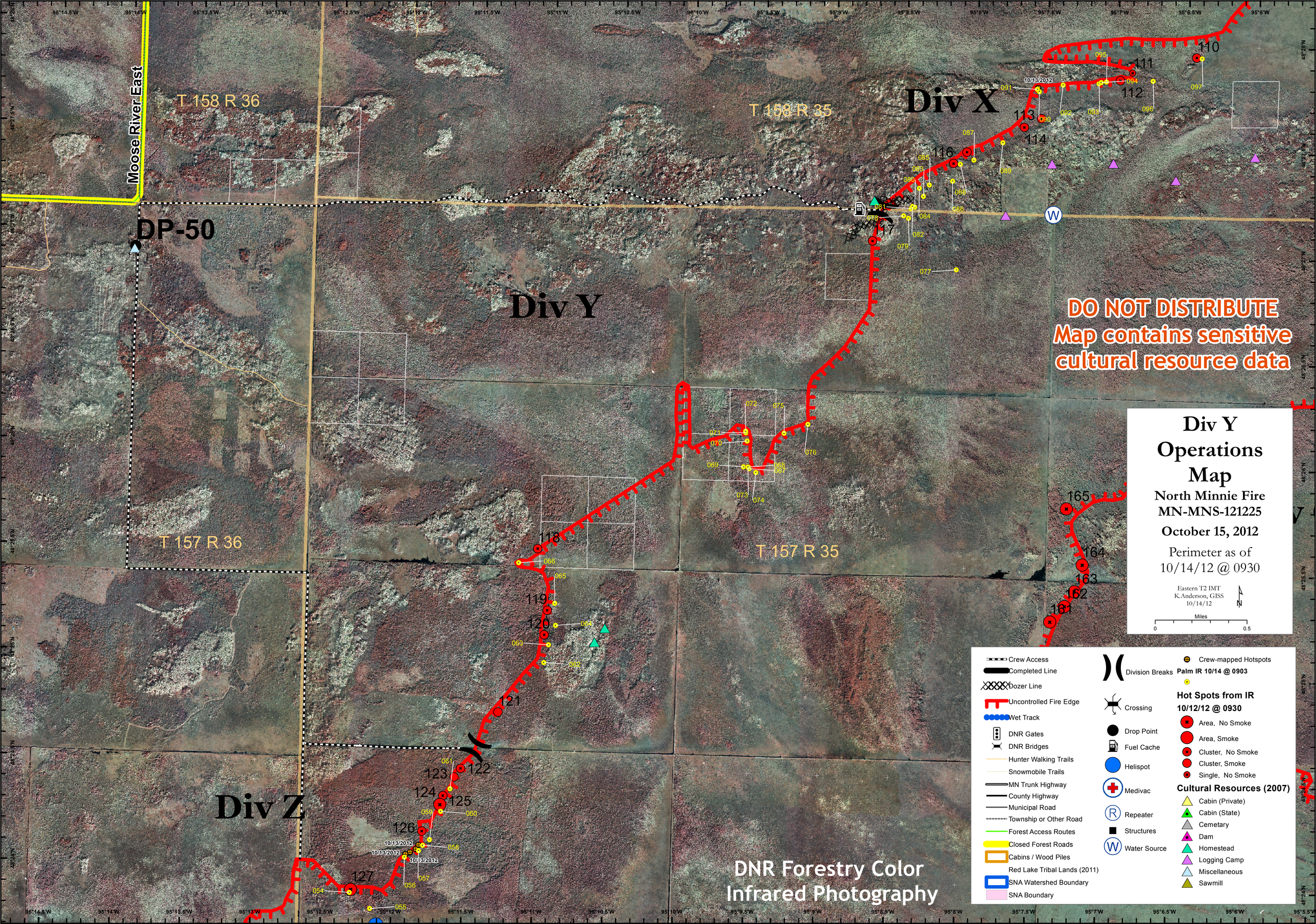
Div X
Div Y
Div Z
T 158 R 36
T 158 R 35
T 157 R 36
T 157 R 35
Moose River East
DP-50
DO NOT DISTRIBUTE
Map contains sensitive cultural resource data
Div Y
Operations
Map
North Minnie Fire
MN-MNS-121225
October 15, 2012
Perimeter as of
10/14/12 @ 0930
Eastern T2 IMT
K.Anderson, GISS
10/14/12
Miles
0
0.5
N
Crew Access
Completed Line
Dozer Line
Uncontrolled Fire Edge
Wet Track
DNR Gates
DNR Bridges
Hunter Walking Trails
Snowmobile Trails
MN Trunk Highway
County Highway
Municipal Road
Township or Other Road
Forest Access Routes
Closed Forest Roads
Cabins / Wood Piles
Red Lake Tribal Lands (2011)
SNA Watershed Boundary
SNA Boundary
Division Breaks
Crossing
Drop Point
Fuel Cache
Helispot
Medivac
Repeater
Structures
Water Source
Crew-mapped Hotspots
Palm IR 10/14 @ 0903
Hot Spots from IR
10/12/12 @ 0930
Area, No Smoke
Area, Smoke
Cluster, No Smoke
Cluster, Smoke
Single, No Smoke
Cultural Resources (2007)
Cabin (Private)
Cabin (State)
Cemetary
Dam
Homestead
Logging Camp
Miscellaneous
Sawmill
DNR Forestry Color
Infrared Photography