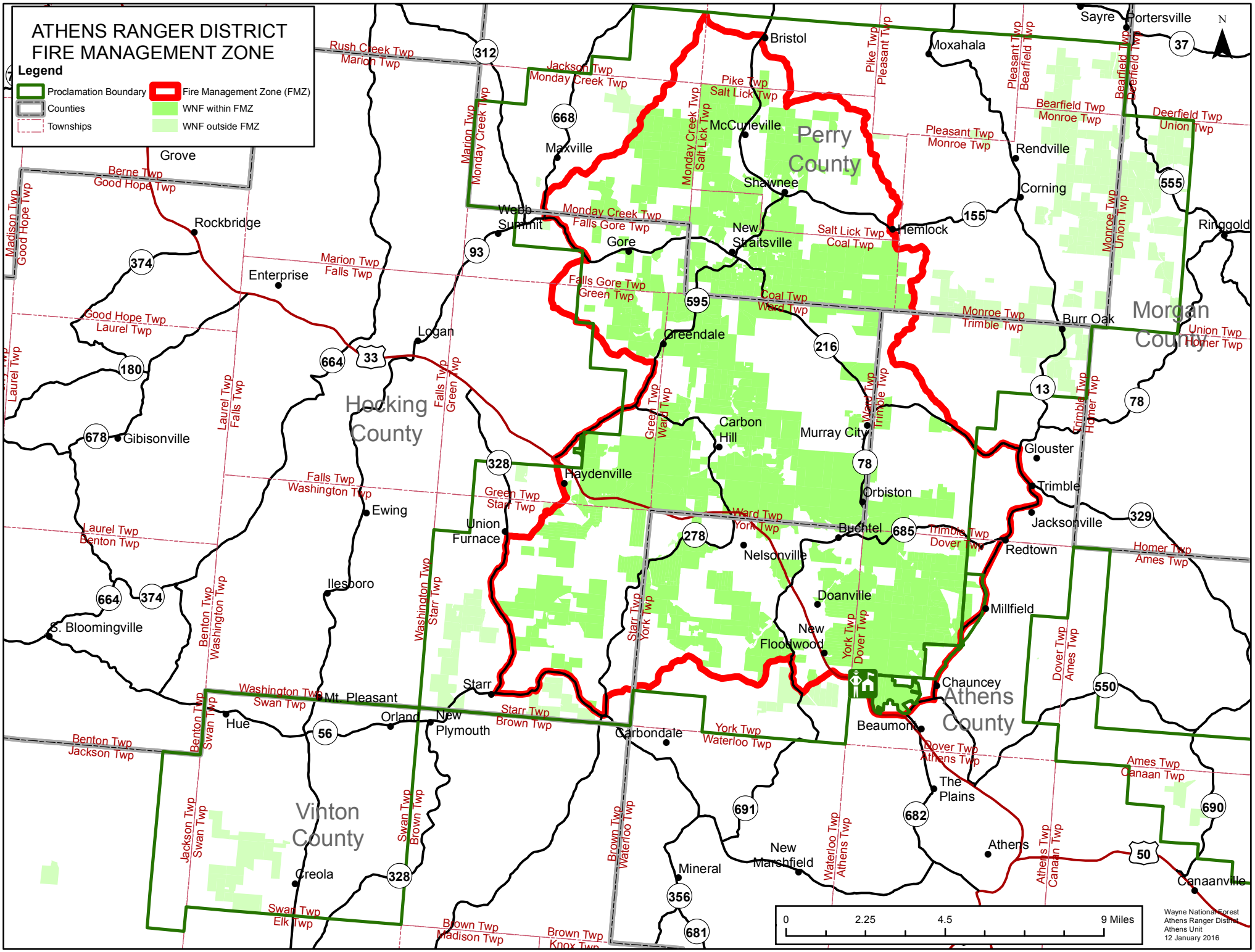
ATHENS RANGER DISTRICT
FIRE MANAGEMENT ZONE
Legend
Proclamation Boundary
Counties
Townships
Fire Management Zone (FMZ)
WNF within FMZ
WNF outside FMZ
N
Perry County
Morgan County
Hocking County
Athens County
Vinton County
Grove
Rockbridge
Enterprise
Logan
Gibisonville
Ewing
Ilesboro
S. Bloomingville
Mt. Pleasant
Hue
Orland
New Plymouth
Creola
Starr
Union Furnace
Haydenville
Greendale
Gore
Webb Summit
Maxville
McCuneville
Shawnee
New Straitsville
Bristol
Moxahala
Sayre
Portersville
Rendville
Corning
Hemlock
Ringgold
Burr Oak
Carbon Hill
Murray City
Orbiston
Buchtel
Nelsonville
Doanville
New Floodwood
Millfield
Chauncey
Beaumont
Carbondale
Mineral
New Marshfield
The Plains
Athens
Canaanville
Glouster
Trimble
Jacksonville
Redtown
Rush Creek Twp
Marion Twp
Jackson Twp
Monday Creek Twp
Pike Twp
Salt Lick Twp
Pleasant Twp
Monroe Twp
Bearfield Twp
Deerfield Twp
Union Twp
Berne Twp
Good Hope Twp
Madison Twp
Falls Twp
Falls Gore Twp
Green Twp
Coal Twp
Ward Twp
Trimble Twp
Homer Twp
Laurel Twp
Benton Twp
Washington Twp
Starr Twp
York Twp
Dover Twp
Ames Twp
Canaan Twp
Swan Twp
Brown Twp
Waterloo Twp
Athens Twp
Elk Twp
Knox Twp
0
2.25
4.5
9 Miles
Wayne National Forest
Athens Ranger District
Athens Unit
12 January 2016