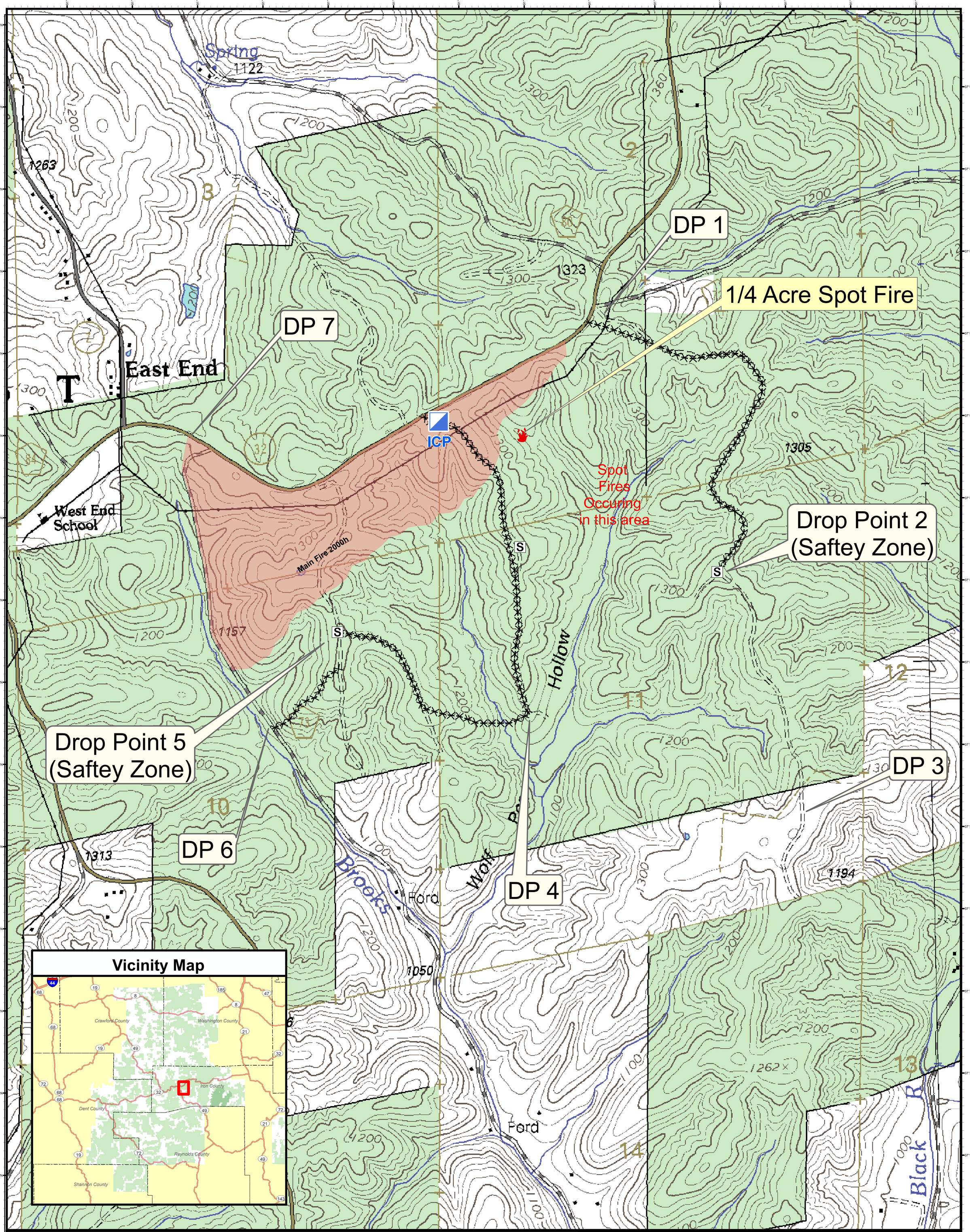

References

See Attatched Text for References

Disclaimer

The USDA Forest Service makes no warranty, expressed or implied regarding the data displayed on this map, and reserves the right to correct, update, modify, or replace this information without notification.

Scale = 1:7,000

0 0.1 0.2 0.3 0.4 0.5 Miles

LEGEND

Sheet 1 of 1

- Wildfire
- Dozer Line
- Incident Command Post
- Safety Zone
- Drop Point
- USFS - Public Land
- Other Ownership - Private Land

Map Creation Date - 29 June 2012

East End Wildfire

29 June 2012

T34N R1W Sec. 2, 3, 10 & 11
5th Principal Meridian, Iron Co. MO
Viburnum East & Johnson Mountain 7.5 Quadrangles

U.S. Forest Service - Region 9
Mark Twain National Forest
Salem/Potosi/Fredericktown RD
U.S. Congressional District - Missouri, 8th District

T:\FS\NFS\MarkTwain\Program\5100Fire\GIS\Forbes\Exported_PDFs\East_End_Wildfire_22x34_29June2012

Created byTom Forbes