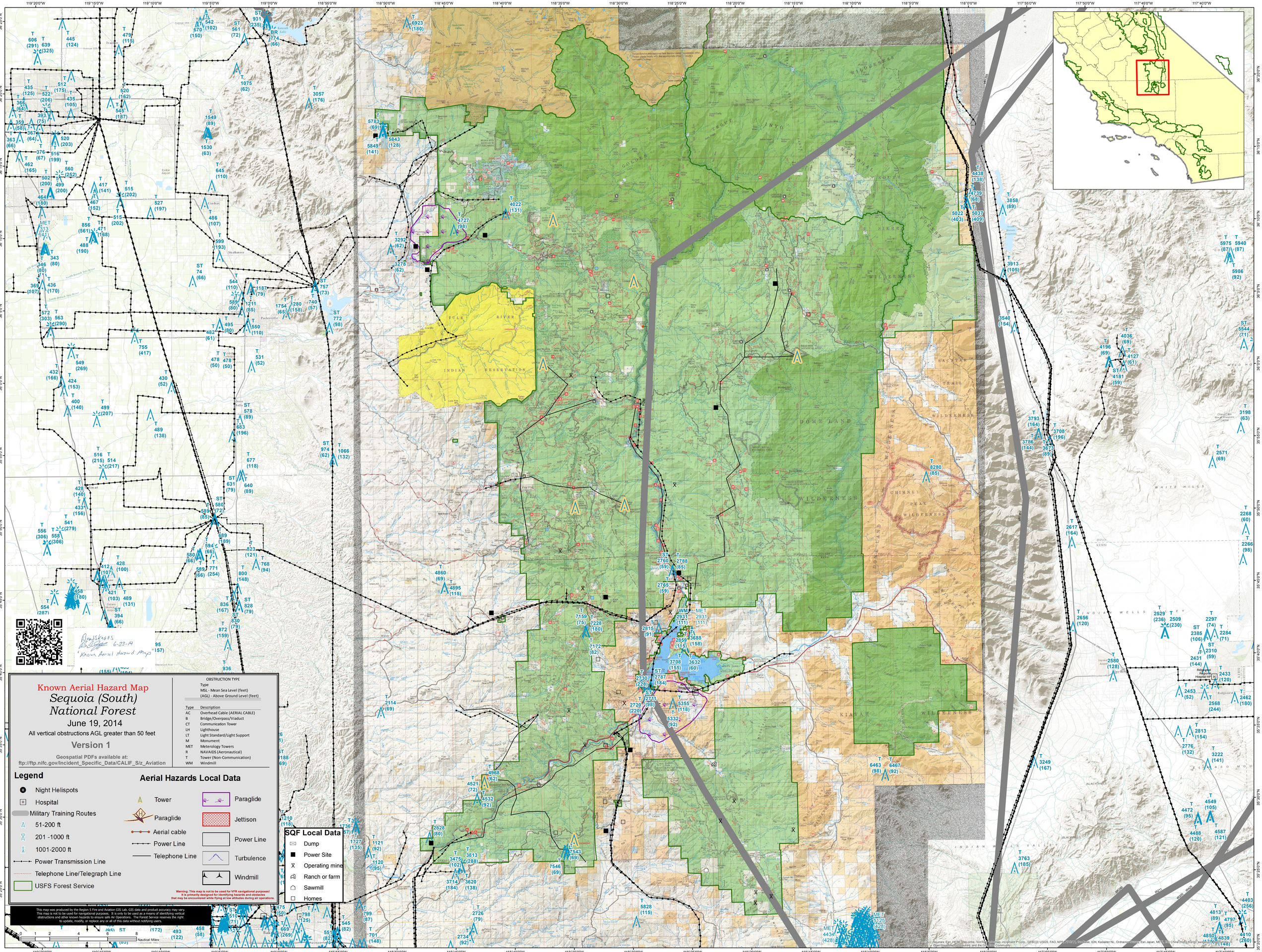

Known Aerial Hazard Map
Sequoia (South)
National Forest
June 19, 2014
All vertical obstructions AGL greater than 50 feet
Version 1
Geospatial PDFs available at:
ftp://ftp.nifc.gov/Incident_Specific_Data/CALIF_S/z_Aviation
OBSTRUCTION TYPE
Type
MSL - Mean Sea Level (feet)
(AGL) - Above Ground Level (feet)
Type Description
AC Overhead Cable (AERIAL CABLE)
B Bridge/Overpass/Viaduct
CT Communication Tower
LH Lighthouse
LT Light Standard/Light Support
M Monument
MET Meterology Towers
R NAVAIDS (Aeronautical)
T Tower (Non-Communication)
WM Windmill
Legend
Night Helispots
Hospital
Military Training Routes
51-200 ft
201 -1000 ft
1001-2000 ft
Power Transmission Line
Telephone Line/Telegraph Line
USFS Forest Service
Aerial Hazards Local Data
Tower
Paraglide
Aerial cable
Power Line
Telephone Line
Paraglide
Jettison
Power Line
Turbulence
Windmill
SQF Local Data
Dump
Power Site
Operating mine
Ranch or farm
Sawmill
Homes
Warning: This map is not to be used for VFR navigational purposes! It is primarily designed for identifying hazards and obstacles that may be encountered while flying at low altitudes during air operations.
This map was produced by the Region 5 Fire and Aviation GIS Lab. GIS data and product accuracy may vary. This map is not to be used for navigational purposes. It is only to be used as a means of identifying vertical obstructions and other known hazards to ensure safe Air Operations. The Forest Service reserves the right to update, modify, or replace any or all of this data without notifying users.
Nautical Miles