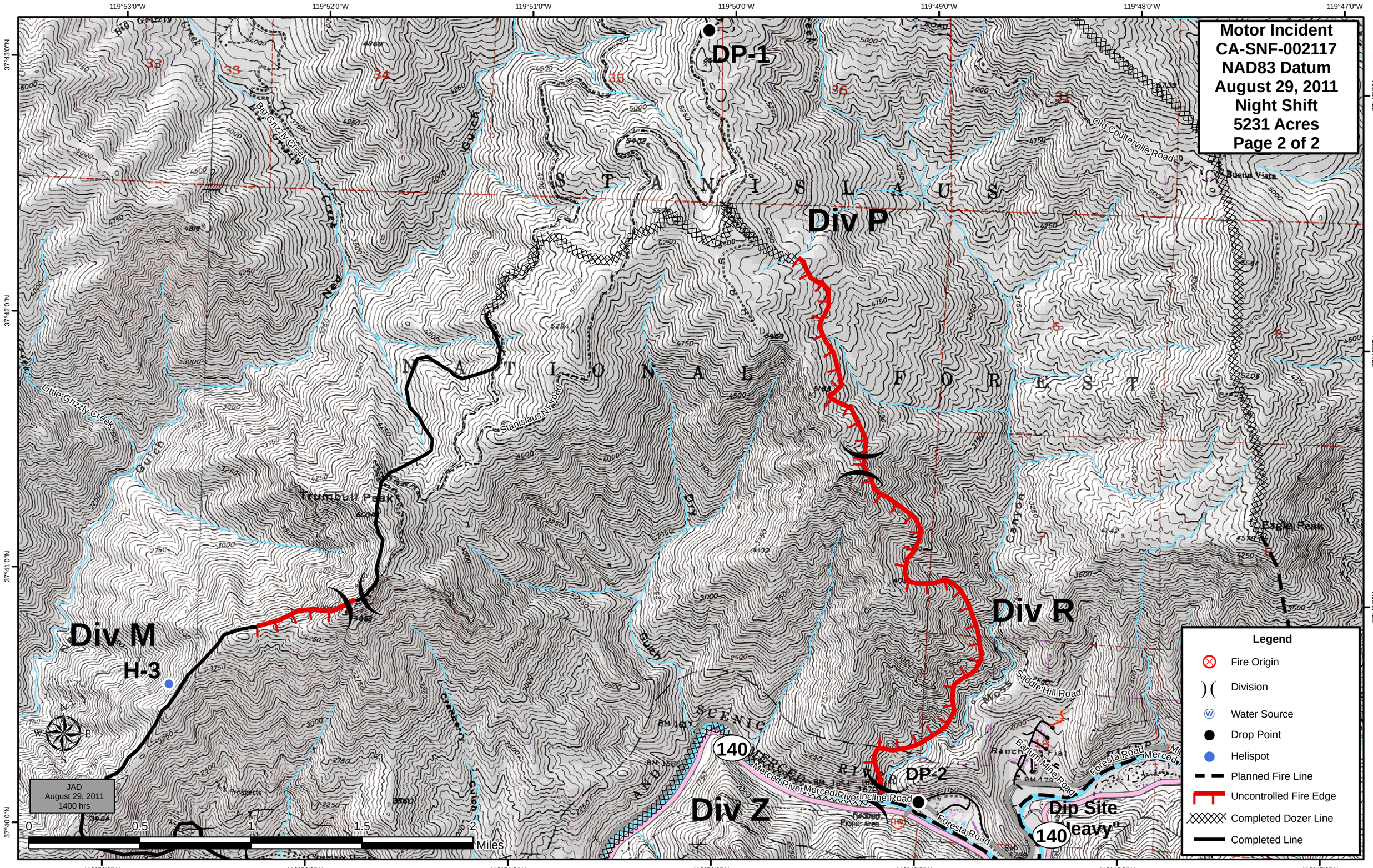

Motor Incident
CA-SNF-002117
NAD83 Datum
August 29, 2011
Night Shift
5231 Acres
Page 2 of 2
DP-1
Div P
Div R
Div M
H-3
Div Z
DP-2
Dip Site
Legend
Fire Origin
Division
Water Source
Drop Point
Helispot
Planned Fire Line
Uncontrolled Fire Edge
Completed Dozer Line
Completed Line
JAD
August 29, 2011
1400 hrs
0
0.5
1
1.5
2
Miles
119°53'0"W
119°52'0"W
119°51'0"W
119°50'0"W
119°49'0"W
119°48'0"W
119°47'0"W
37°43'0"N
37°42'0"N
37°41'0"N
37°40'0"N
Big Grizzly Creek
Little Grizzly Creek
Stanislaus N Road
Old Coulterville Road
Trumbull Peak
Eagle Peak
Saddle Hill Road
Barium Mine Road
Foresta Road
Merced River
Incline Road
140