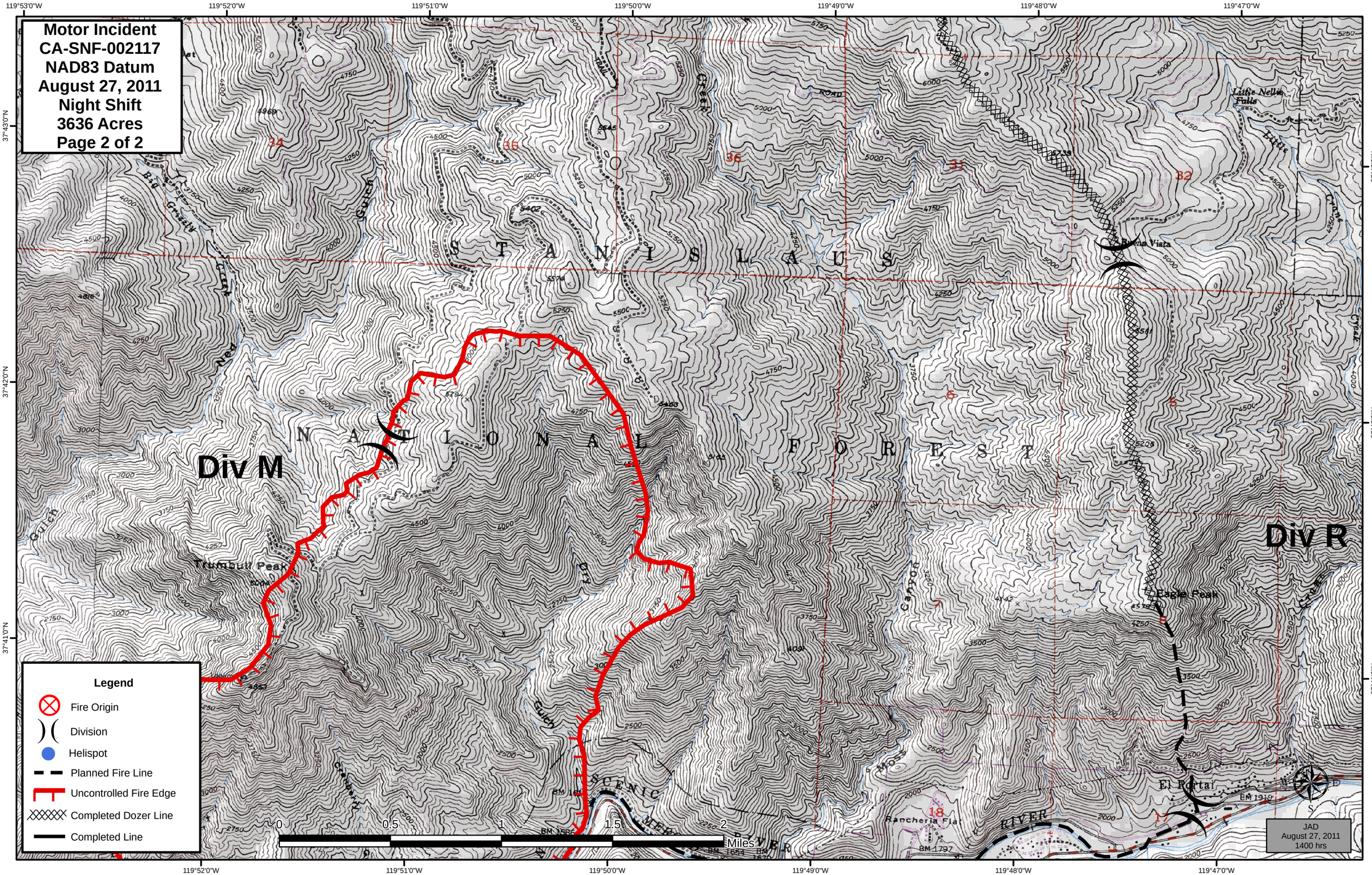

Motor Incident
CA-SNF-002117
NAD83 Datum
August 27, 2011
Night Shift
3636 Acres
Page 2 of 2
Div M
Div R
S T A N I S L A U S
N A T I O N A L F O R E S T
Trumbull Peak
Eagle Peak
Buena Vista
Little Nellie Falls
El Portal
Rancheria Flat
Legend
Fire Origin
Division
Helispot
Planned Fire Line
Uncontrolled Fire Edge
Completed Dozer Line
Completed Line
0
0.5
1
1.5
2
Miles
JAD
August 27, 2011
1400 hrs
119°53'0"W
119°52'0"W
119°51'0"W
119°50'0"W
119°49'0"W
119°48'0"W
119°47'0"W
37°43'0"N
37°42'0"N
37°41'0"N