Lion Fire Trail Closures
Sequoia National Forest
Sequoia and Kings Canyon National Parks

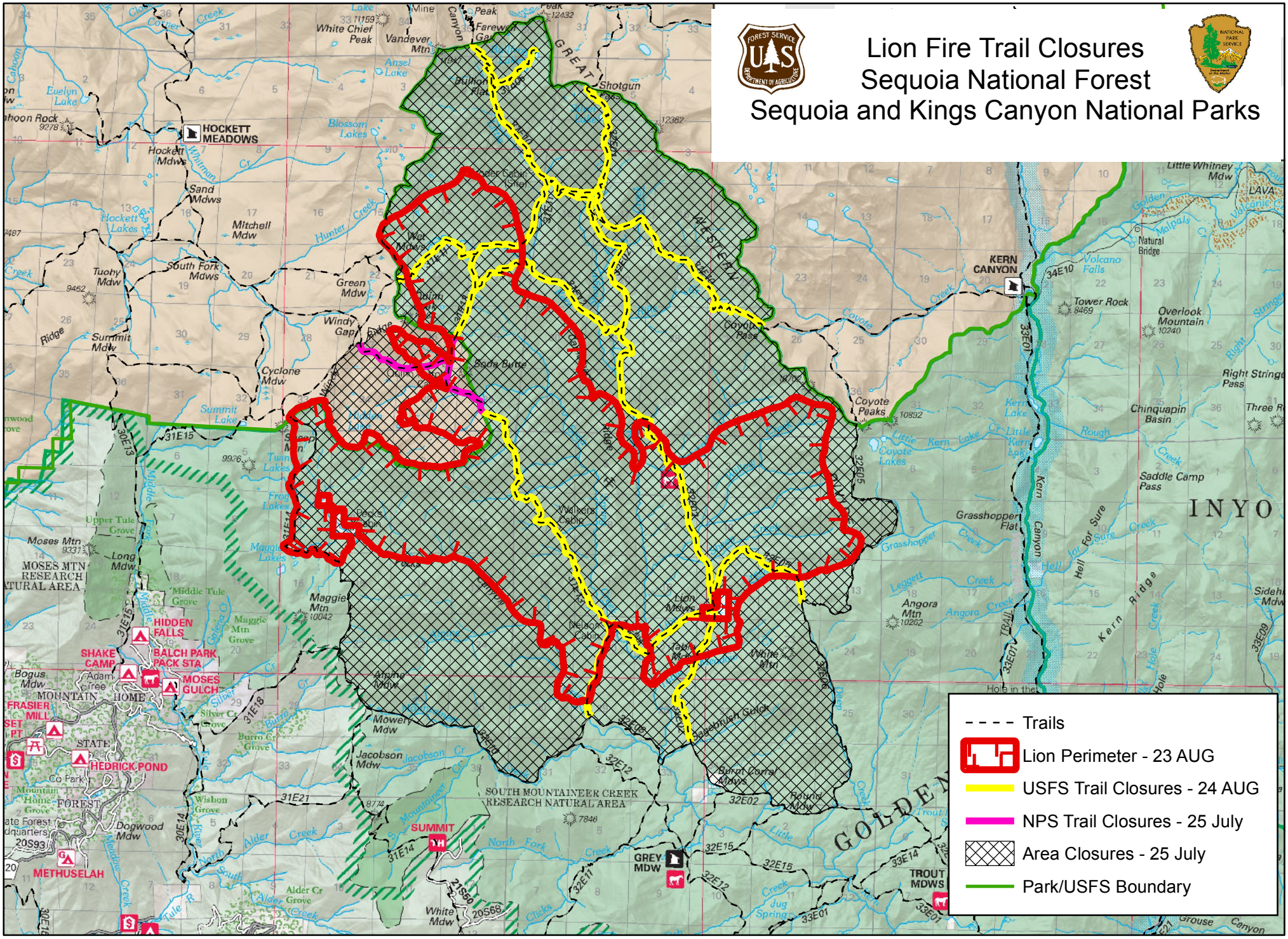

N W E S

0 0.5 1 2 3 4 5 Miles

1 in = 2 miles

Map by NPS (kf), 8/26/2011