September 10, 2011
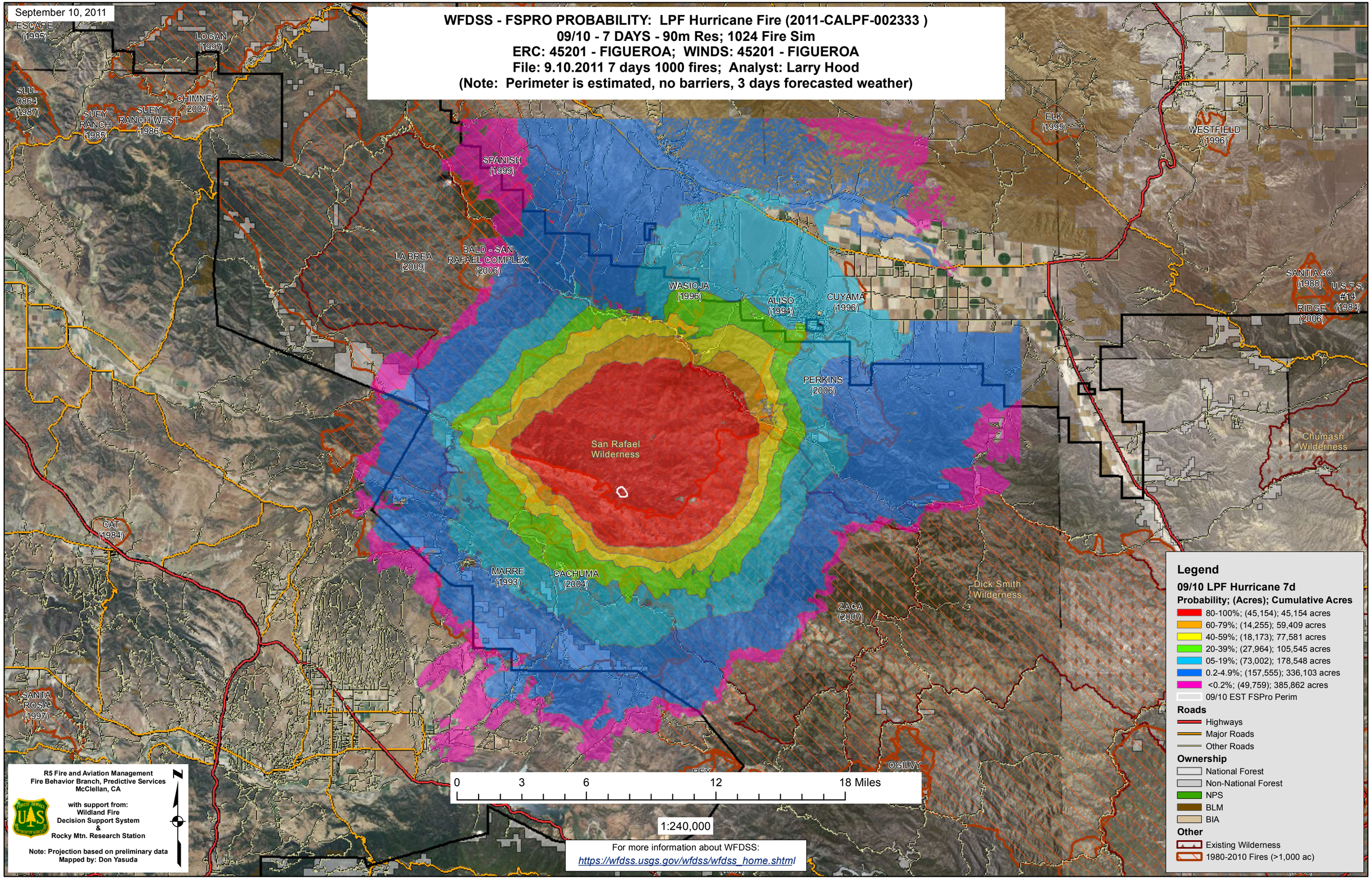
WFDSS - FSPRO PROBABILITY: LPF Hurricane Fire (2011-CALPF-002333)
09/10 - 7 DAYS - 90m Res; 1024 Fire Sim
ERC: 45201 - FIGUEROA; WINDS: 45201 - FIGUEROA
File: 9.10.2011 7 days 1000 fires; Analyst: Larry Hood
(Note: Perimeter is estimated, no barriers, 3 days forecasted weather)