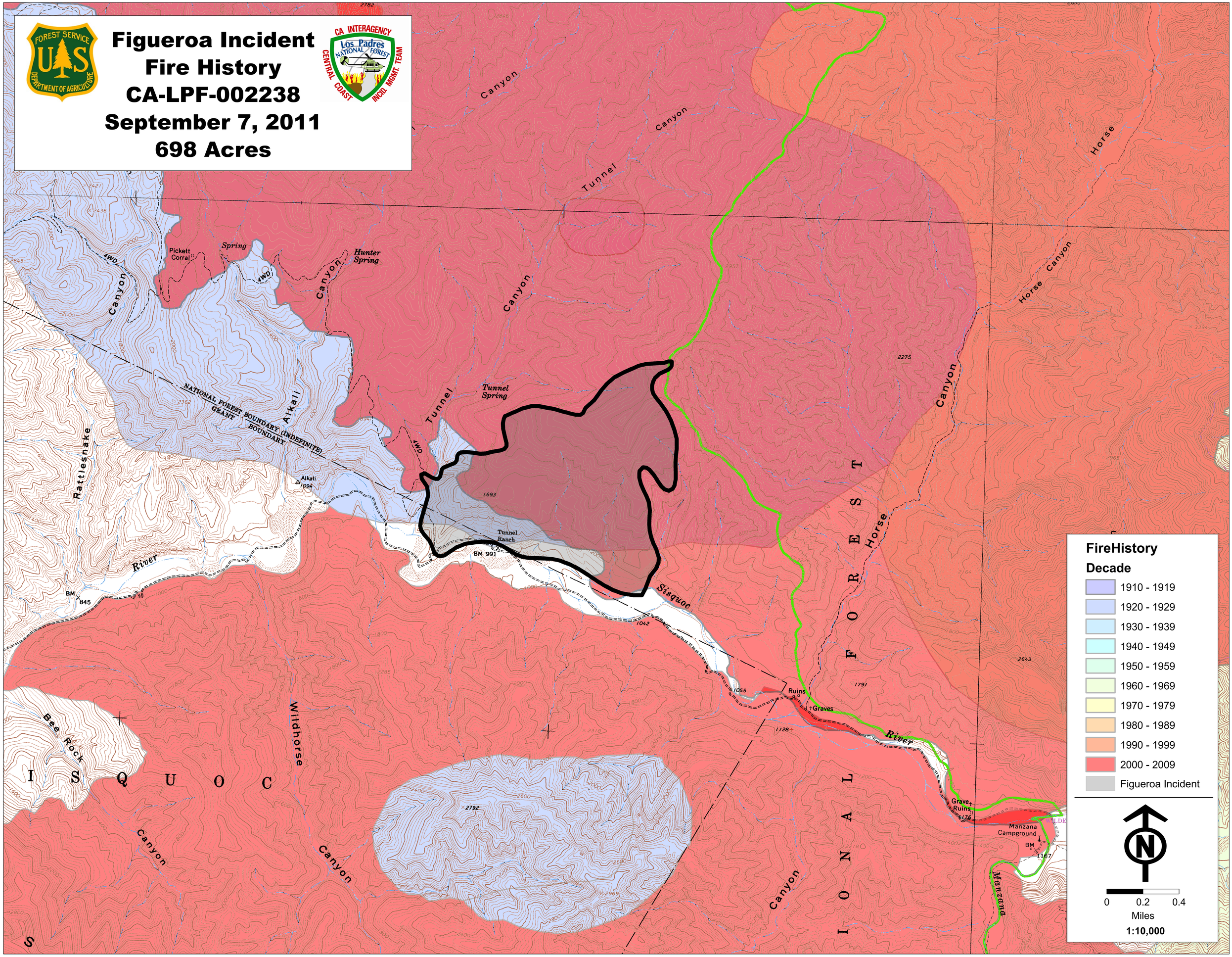Figueroa Incident
Fire History
CA-LPF-002238
September 7, 2011
698 Acres