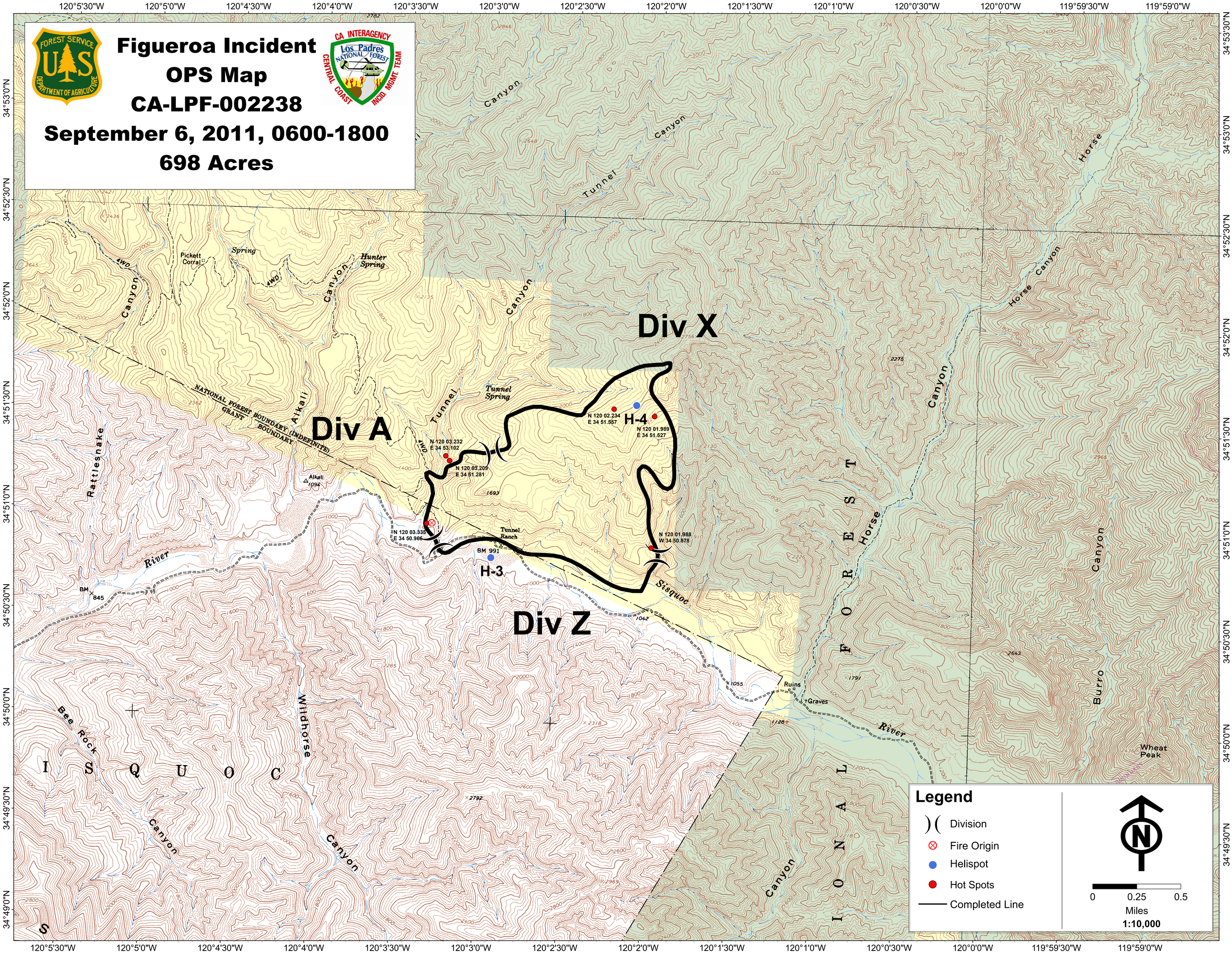

Figueroa Incident
OPS Map
CA-LPF-002238
September 6, 2011, 0600-1800
698 Acres
Div X
Div A
Div Z
H-3
H-4
N 120 03.232
E 34 53.102
N 120 03.209
E 34 51.281
N 120 03.335
E 34 50.966
N 120 02.234
E 34 51.557
N 120 01.989
E 34 51.527
N 120 01.988
W 34 50.878
Tunnel Ranch
Tunnel Spring
Hunter Spring
Pickett Corral
Alkali
Sisquoc
River
Ruins
Graves
Wheat Peak
Horse Canyon
Burro Canyon
Wildhorse Canyon
Bee Rock Canyon
Rattlesnake Canyon
Tunnel Canyon
NATIONAL FOREST BOUNDARY (INDEFINITE)
GRANT BOUNDARY
Legend
Division
Fire Origin
Helispot
Hot Spots
Completed Line
0
0.25
0.5
Miles
1:10,000