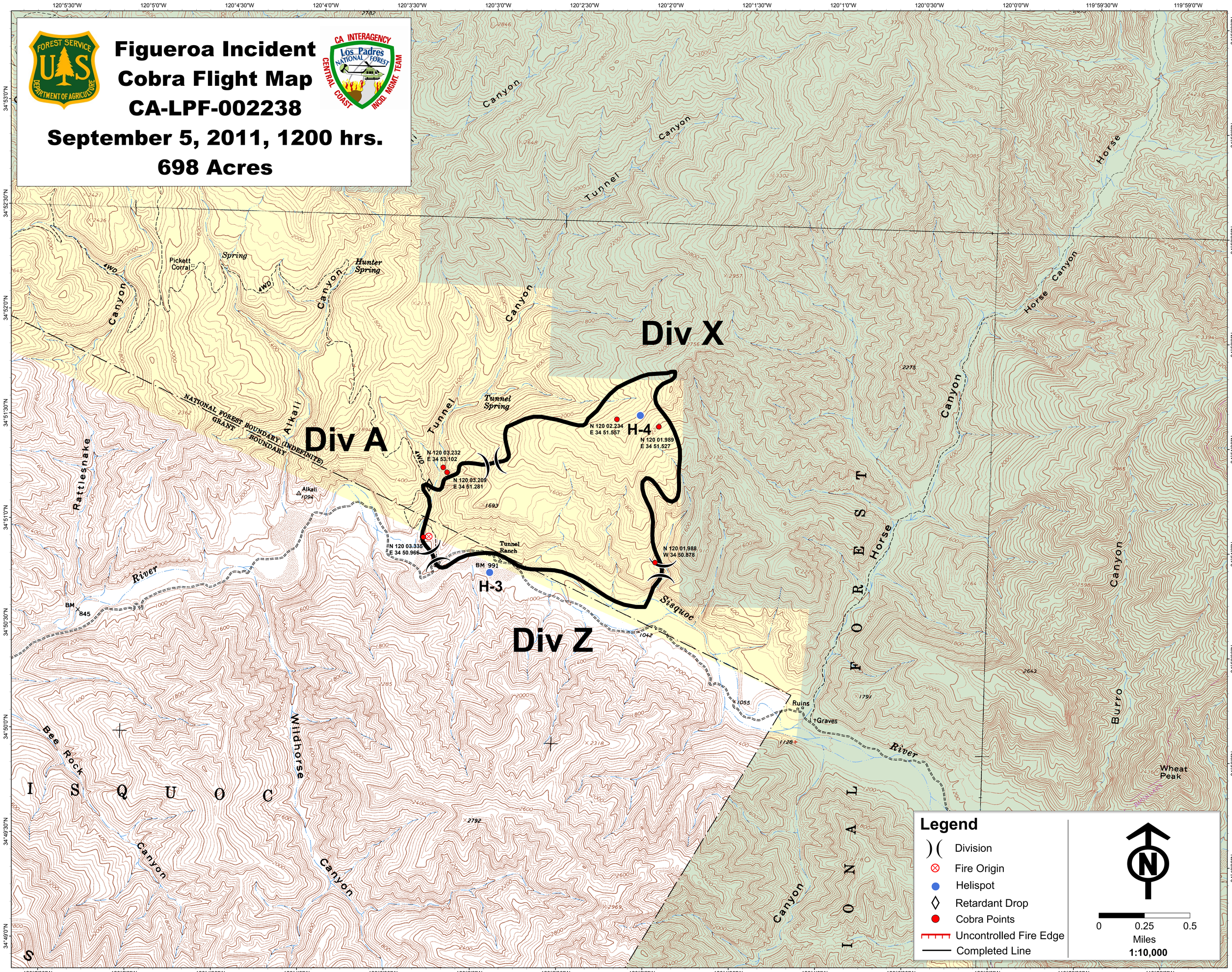

Figueroa Incident
Cobra Flight Map
CA-LPF-002238
September 5, 2011, 1200 hrs.
698 Acres
Div X
Div A
Div Z
H-4
H-3
N 120 02.234
E 34 51.557
N 120 01.989
E 34 51.527
N 120 03.232
E 34 53.102
N 120 03.209
E 34 51.281
N 120 03.335
E 34 50.966
N 120 01.988
W 34 50.878
Tunnel Ranch
Tunnel Spring
Hunter Spring
Pickett Corral
Alkali
Sisquoc
River
Ruins
Graves
Wheat Peak
Burro Canyon
Horse Canyon
Tunnel Canyon
Rattlesnake Canyon
Wildhorse Canyon
Bee Rock Canyon
NATIONAL FOREST BOUNDARY (INDEFINITE)
GRANT BOUNDARY
Legend
Division
Fire Origin
Helispot
Retardant Drop
Cobra Points
Uncontrolled Fire Edge
Completed Line
0
0.25
0.5
Miles
1:10,000