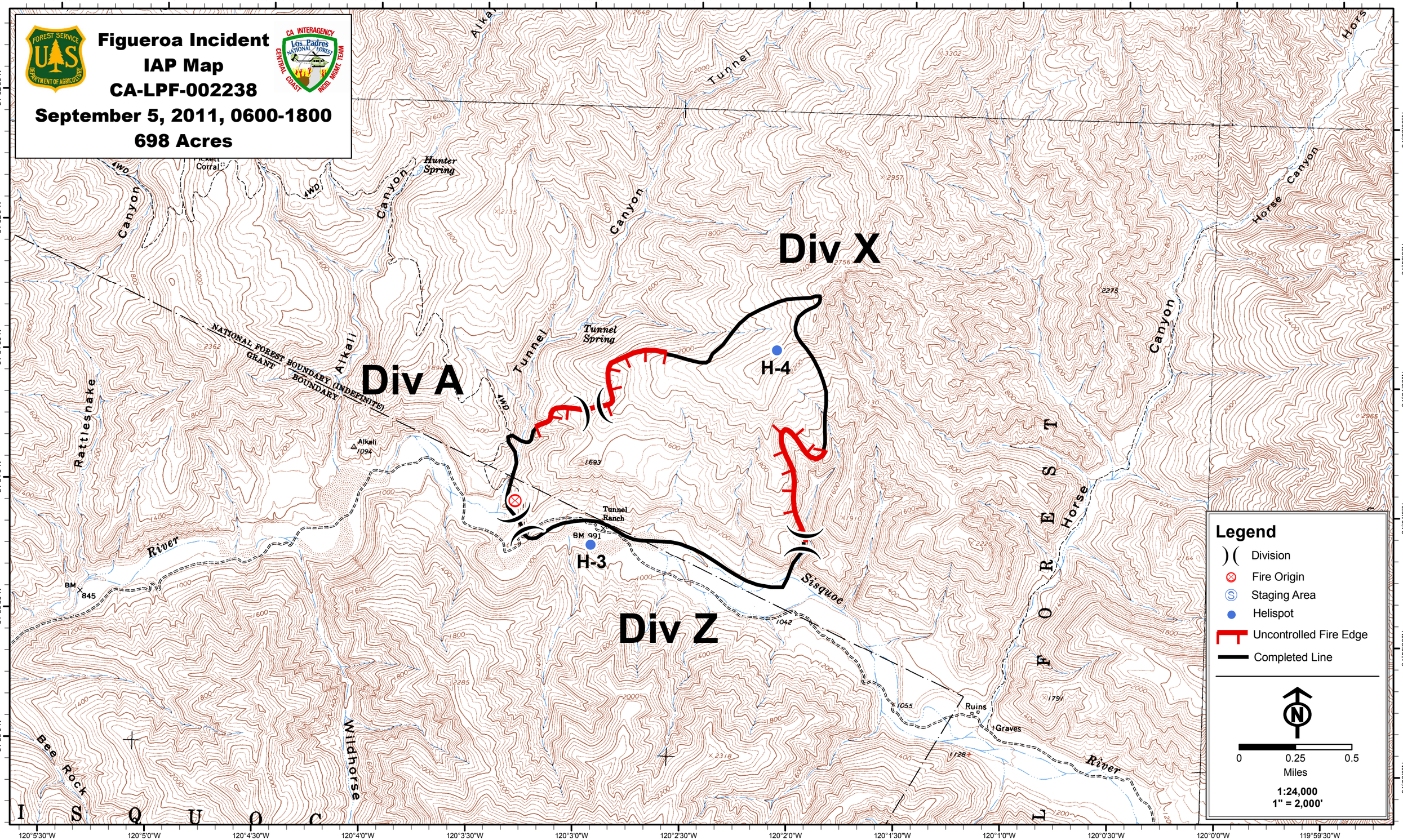Figueroa Incident
IAP Map
CA-LPF-002238
September 5, 2011, 0600-1800
698 Acres