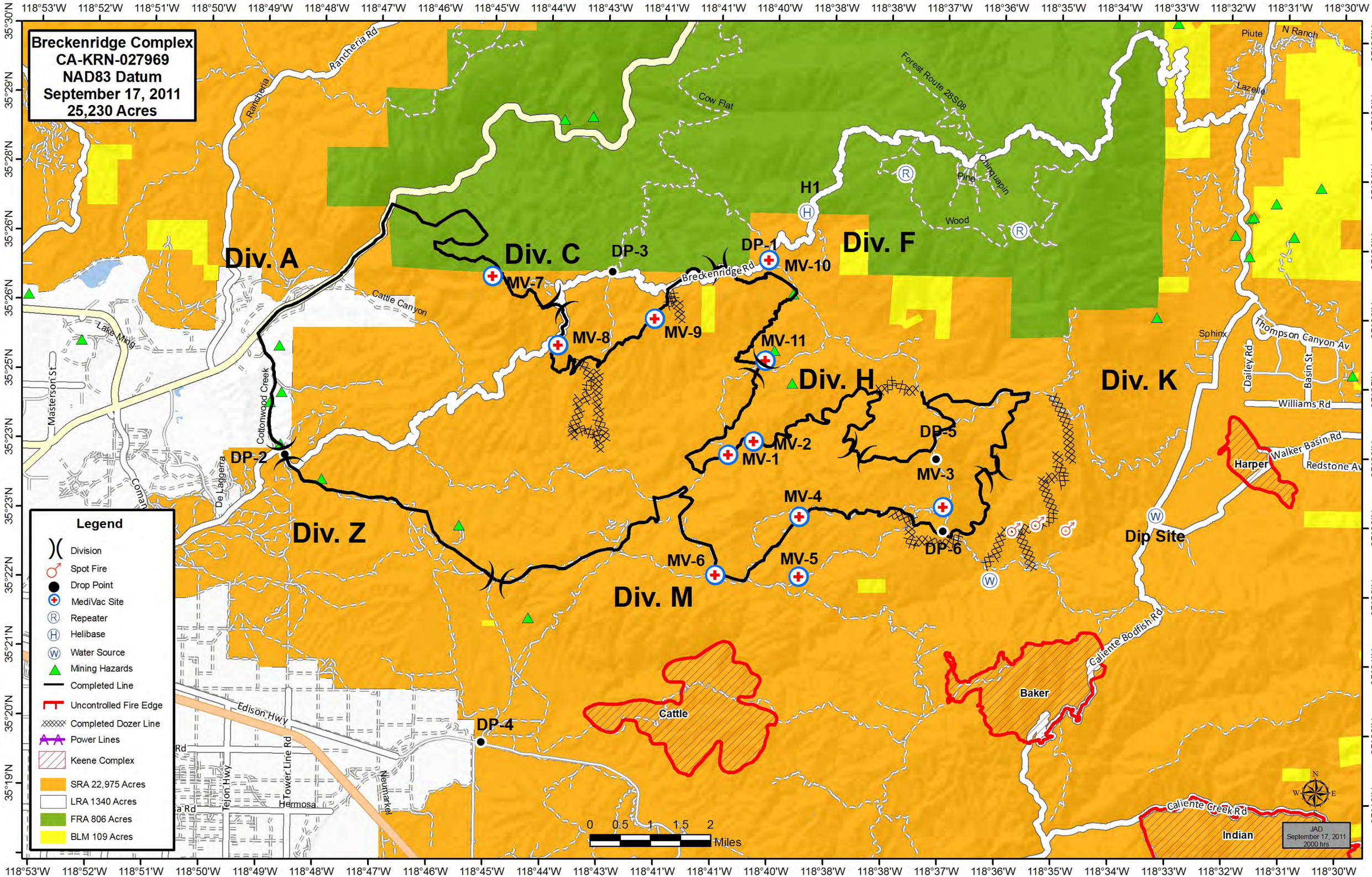

Breckenridge Complex
CA-KRN-027969
NAD83 Datum
September 17, 2011
25,230 Acres
Legend
Division
Spot Fire
Drop Point
MediVac Site
Repeater
Helibase
Water Source
Mining Hazards
Completed Line
Uncontrolled Fire Edge
Completed Dozer Line
Power Lines
Keene Complex
SRA 22,975 Acres
LRA 1340 Acres
FRA 806 Acres
BLM 109 Acres
Div. A
Div. C
Div. F
Div. H
Div. K
Div. Z
Div. M
DP-1
DP-2
DP-3
DP-4
DP-5
DP-6
MV-1
MV-2
MV-3
MV-4
MV-5
MV-6
MV-7
MV-8
MV-9
MV-10
MV-11
H1
Dip Site
Harper
Baker
Cattle
Indian
Breckenridge Rd
Cow Flat
Forest Route 28S08
Chinquapin
Pine
Wood
Cattle Canyon
Lake Ming
Masterson St
Cottonwood Creek
De Laggerra
Edison Hwy
Tejon Hwy
Tower Line Rd
Neumarkel
Hermosa
Rancheria Rd
Rancheria
Piute
N Ranch
Lazelle
Sphinx
Thompson Canyon Av
Dailey Rd
Basin St
Williams Rd
Walker Basin Rd
Redstone Av
Caliente Bodfish Rd
Caliente Creek Rd
0 0.5 1 1.5 2
Miles
JAD
September 17, 2011
2000 hrs