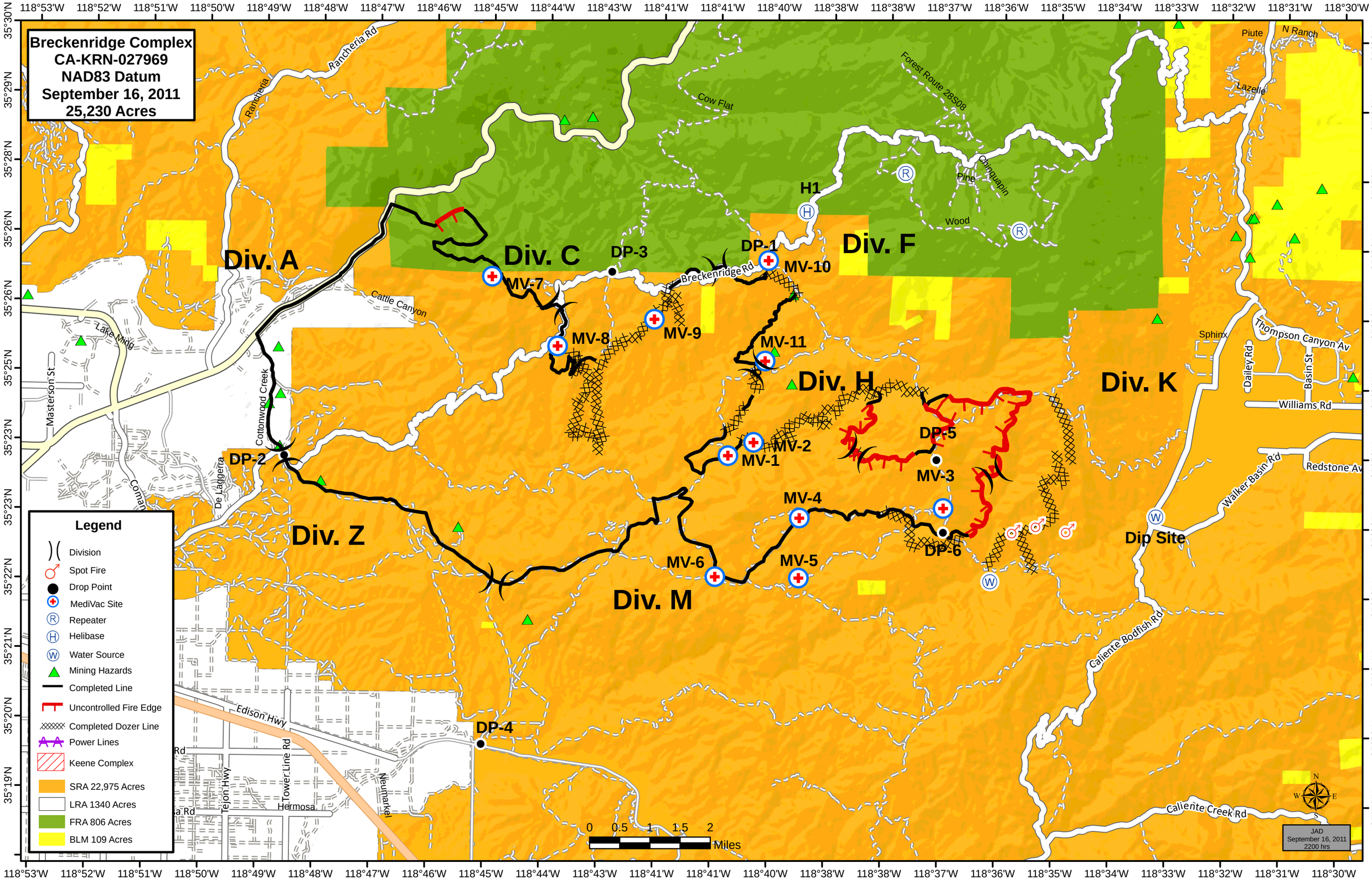
Breckenridge Complex
CA-KRN-027969
NAD83 Datum
September 16, 2011
25,230 Acres
Div. A
Div. C
Div. F
Div. H
Div. K
Div. Z
Div. M
DP-1
DP-2
DP-3
DP-4
DP-5
DP-6
MV-1
MV-2
MV-3
MV-4
MV-5
MV-6
MV-7
MV-8
MV-9
MV-10
MV-11
H1
Dip Site
Rancheria Rd
Cow Flat
Forest Route 28S08
Chinquapin
Pine
Wood
Piute
N Ranch
Lazelle
Breckenridge Rd
Cattle Canyon
Lake Ming
Masterson St
Cottonwood Creek
De Laggera
Coman
Sphinx
Thompson Canyon Av
Dailey Rd
Basin St
Williams Rd
Redstone Av
Walker Basin Rd
Caliente Bodfish Rd
Caliente Creek Rd
Edison Hwy
Tejon Hwy
Tower Line Rd
Neuharkel
Hermosa
Legend
Division
Spot Fire
Drop Point
MediVac Site
Repeater
Helibase
Water Source
Mining Hazards
Completed Line
Uncontrolled Fire Edge
Completed Dozer Line
Power Lines
Keene Complex
SRA 22,975 Acres
LRA 1340 Acres
FRA 806 Acres
BLM 109 Acres
0 0.5 1 1.5 2
Miles
JAD
September 16, 2011
2200 hrs