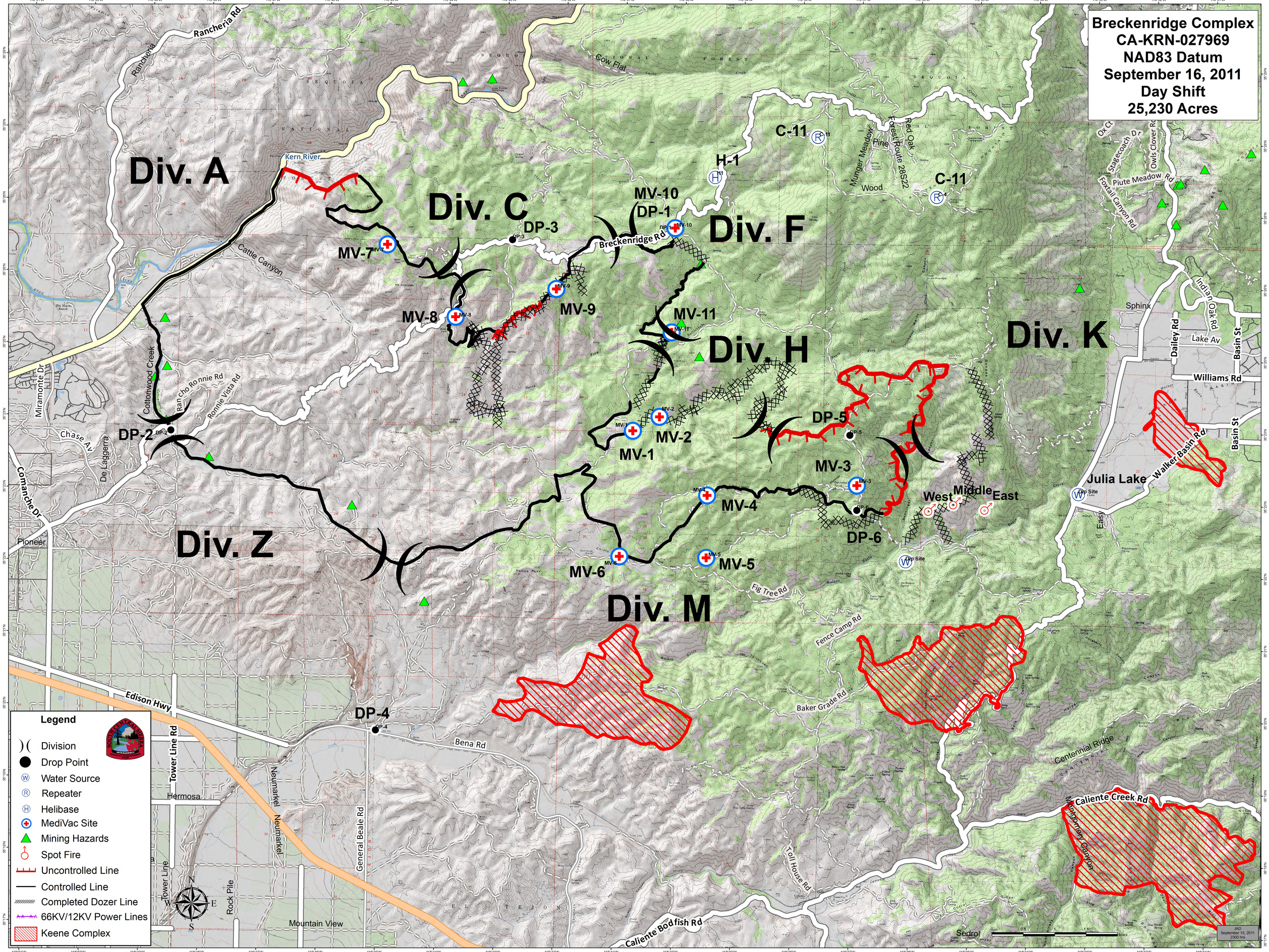
Breckenridge Complex
CA-KRN-027969
NAD83 Datum
September 16, 2011
Day Shift
25,230 Acres
Div. A
Div. C
Div. F
Div. H
Div. K
Div. Z
Div. M
DP-1
DP-2
DP-3
DP-4
DP-5
DP-6
MV-1
MV-2
MV-3
MV-4
MV-5
MV-6
MV-7
MV-8
MV-9
MV-10
MV-11
H-1
C-11
C-11
Kern River
Rancheria Rd
Cow Flat
Cattle Canyon
Breckenridge Rd
Munger Meadow
Pine
Red Oak
Forest Route 28S22
Wood
Piute Meadow Rd
Foxtail Canyon Rd
Stagecoach Dr
Owls Clover Rd
Indian Oak Rd
Sphinx
Dailey Rd
Lake Av
Basin St
Williams Rd
Walker Basin Rd
Julia Lake
West
Middle
East
Drop Site
Cottonwood Creek
Miramonte Dr
Chase Av
De Laggerra
Comanche Dr
Pioneer
Ronnie Vista Rd
Fig Tree Rd
Fence Camp Rd
Baker Grade Rd
Edison Hwy
Bena Rd
Tower Line Rd
Hermosa
Neumarkel
General Beale Rd
Rock Pile
Mountain View
Toll House Rd
Caliente Bodfish Rd
Centennial Ridge
Caliente Creek Rd
Montgomery Canyon
Sedrol
Legend
Division
Drop Point
Water Source
Repeater
Helibase
MediVac Site
Mining Hazards
Spot Fire
Uncontrolled Line
Controlled Line
Completed Dozer Line
66KV/12KV Power Lines
Keene Complex
JAD
September 15, 2011
2300 hrs