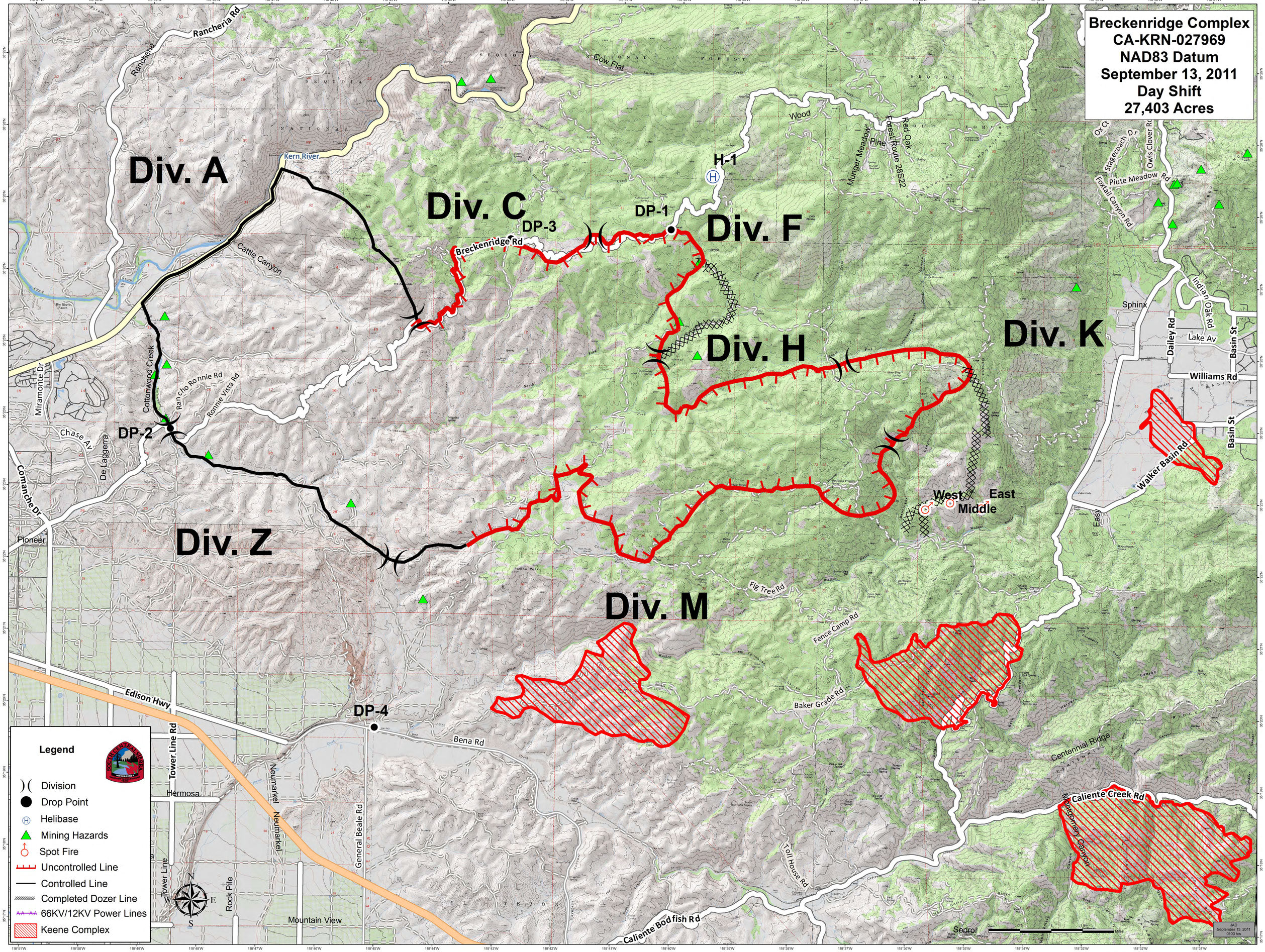
Breckenridge Complex
CA-KRN-027969
NAD83 Datum
September 13, 2011
Day Shift
27,403 Acres
Div. A
Div. C
Div. F
Div. H
Div. K
Div. Z
Div. M
DP-1
DP-2
DP-3
DP-4
H-1
West
Middle
East
Rancheria Rd
Kern River
Cow Flat
Wood
Munger Meadow
Pine
Forest Route 28S22
Red Oak
Stagecoach Dr
Owls Clover Rd
Piute Meadow Rd
Foxtail Canyon Rd
Breckenridge Rd
Cattle Canyon
Cottonwood Creek
Ranchero Ronnie Rd
Ronnie Vista Rd
Miramonte Dr
Chase Av
De Laggerra
Comanche Dr
Pioneer
Sphinx
Indian Oak Rd
Dailey Rd
Lake Av
Basin St
Williams Rd
Walker Basin Rd
Fig Tree Rd
Fence Camp Rd
Baker Grade Rd
Edison Hwy
Bena Rd
Tower Line Rd
Hermosa
Neumarkel
General Beale Rd
Rock Pile
Mountain View
Toll House Rd
Caliente Bodfish Rd
Centennial Ridge
Caliente Creek Rd
Montgomery Canyon
Sedrol
Legend
Division
Drop Point
Helibase
Mining Hazards
Spot Fire
Uncontrolled Line
Controlled Line
Completed Dozer Line
66KV/12KV Power Lines
Keene Complex
JAD
September 13, 2011
0100 hrs