Avalanche Fire
8/15/2011 955 acres

Yosemite National Park
National Park Service
U.S. Department of the Interior

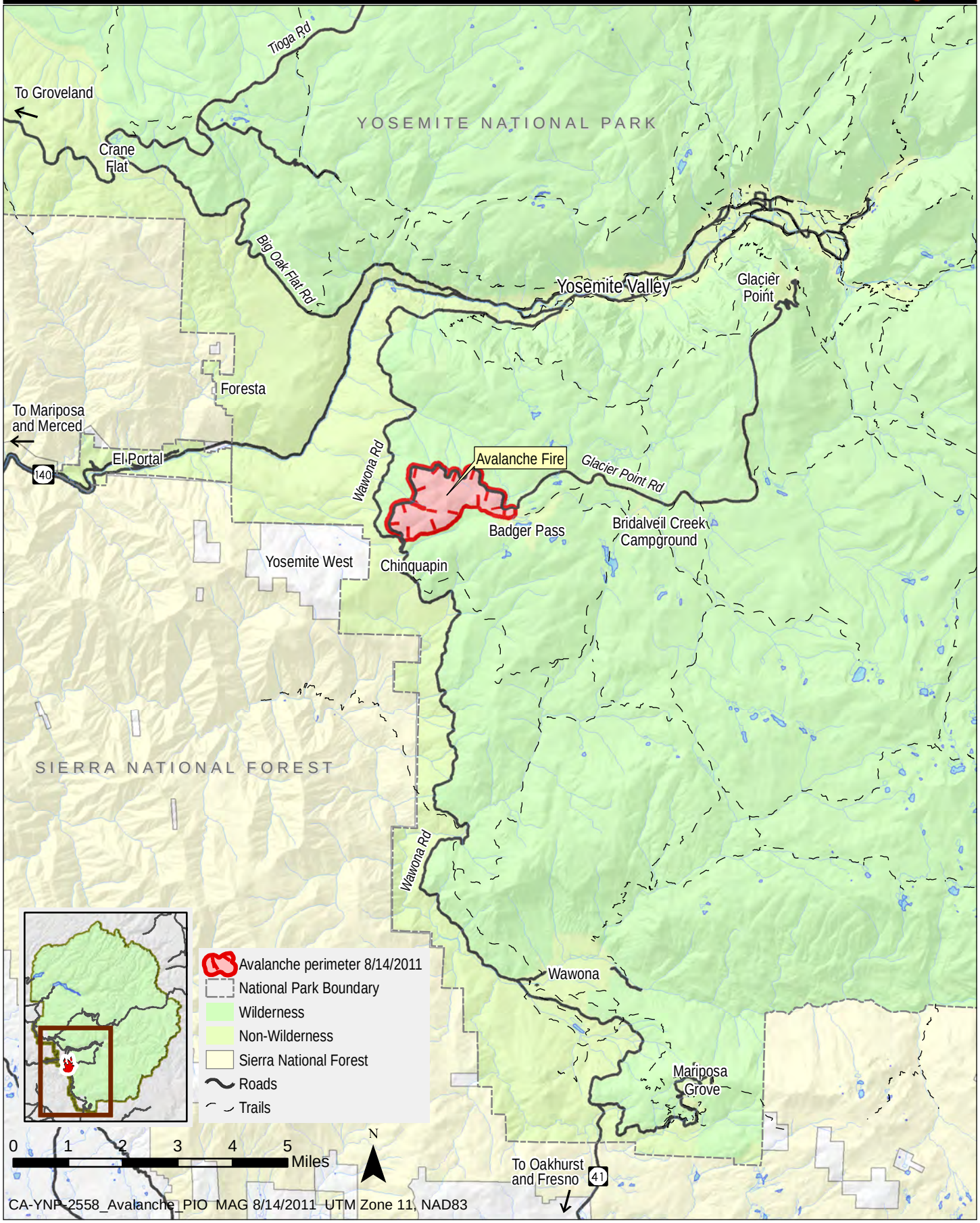

CA-YNP-2558_Avalanche_PIO MAG 8/14/2011 UTM Zone 11, NAD83