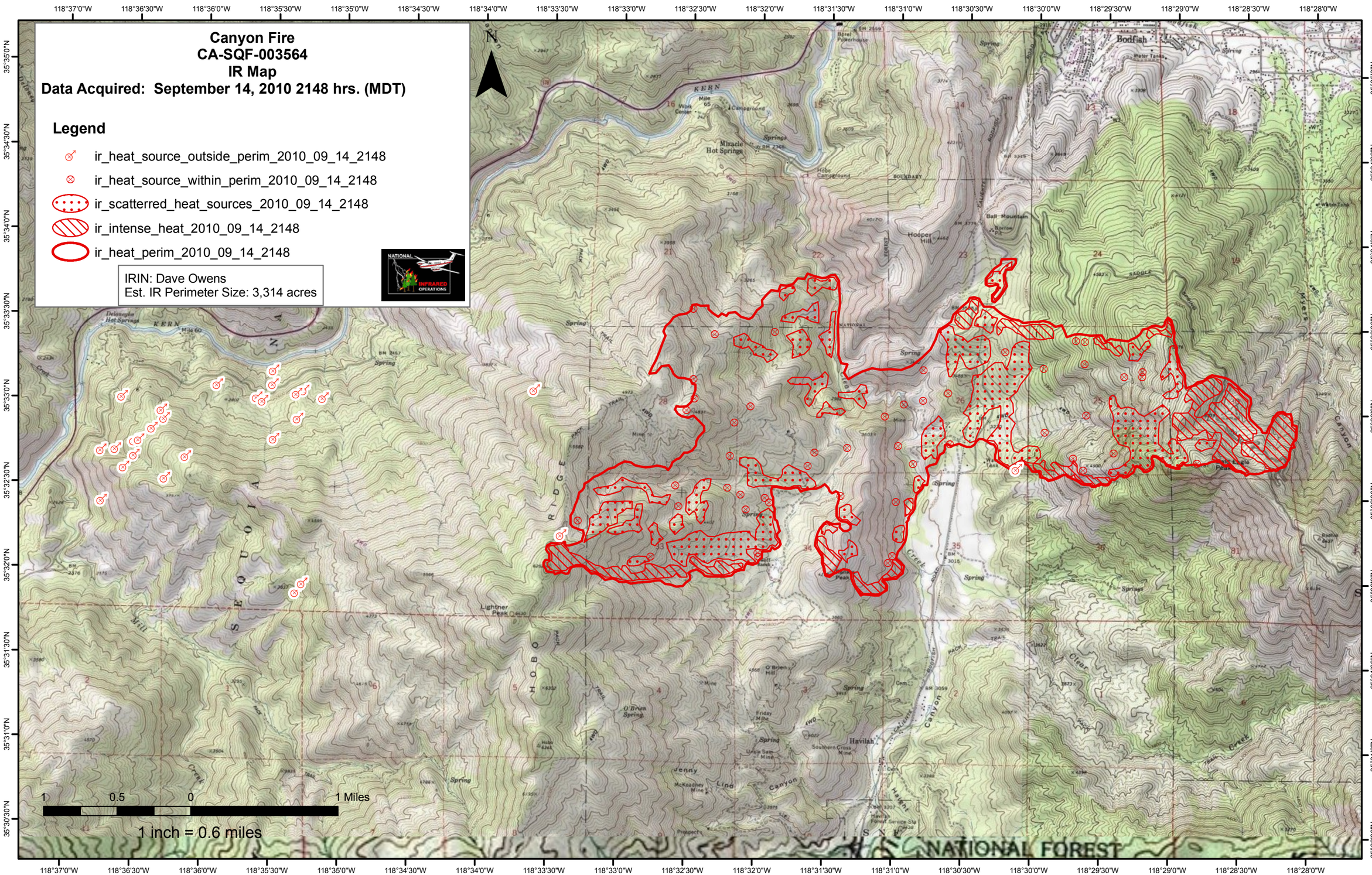
Canyon Fire
CA-SQF-003564
IR Map
Data Acquired: September 14, 2010 2148 hrs. (MDT)
Legend
ir_heat_source_outside_perim_2010_09_14_2148
ir_heat_source_within_perim_2010_09_14_2148
ir_scatterred_heat_sources_2010_09_14_2148
ir_intense_heat_2010_09_14_2148
ir_heat_perim_2010_09_14_2148
IRIN: Dave Owens
Est. IR Perimeter Size: 3,314 acres
NATIONAL INFRARED OPERATIONS
N
1 0.5 0 1 Miles
1 inch = 0.6 miles
118°37'0"W
118°36'30"W
118°36'0"W
118°35'30"W
118°35'0"W
118°34'30"W
118°34'0"W
118°33'30"W
118°33'0"W
118°32'30"W
118°32'0"W
118°31'30"W
118°31'0"W
118°30'30"W
118°30'0"W
118°29'30"W
118°29'0"W
118°28'30"W
118°28'0"W
35°35'0"N
35°34'30"N
35°34'0"N
35°33'30"N
35°33'0"N
35°32'30"N
35°32'0"N
35°31'30"N
35°31'0"N
35°30'30"N
Bodfish
Miracle Hot Springs
Hooper Hill
Ball Mountain
Lightner Peak
Havilah
NATIONAL FOREST