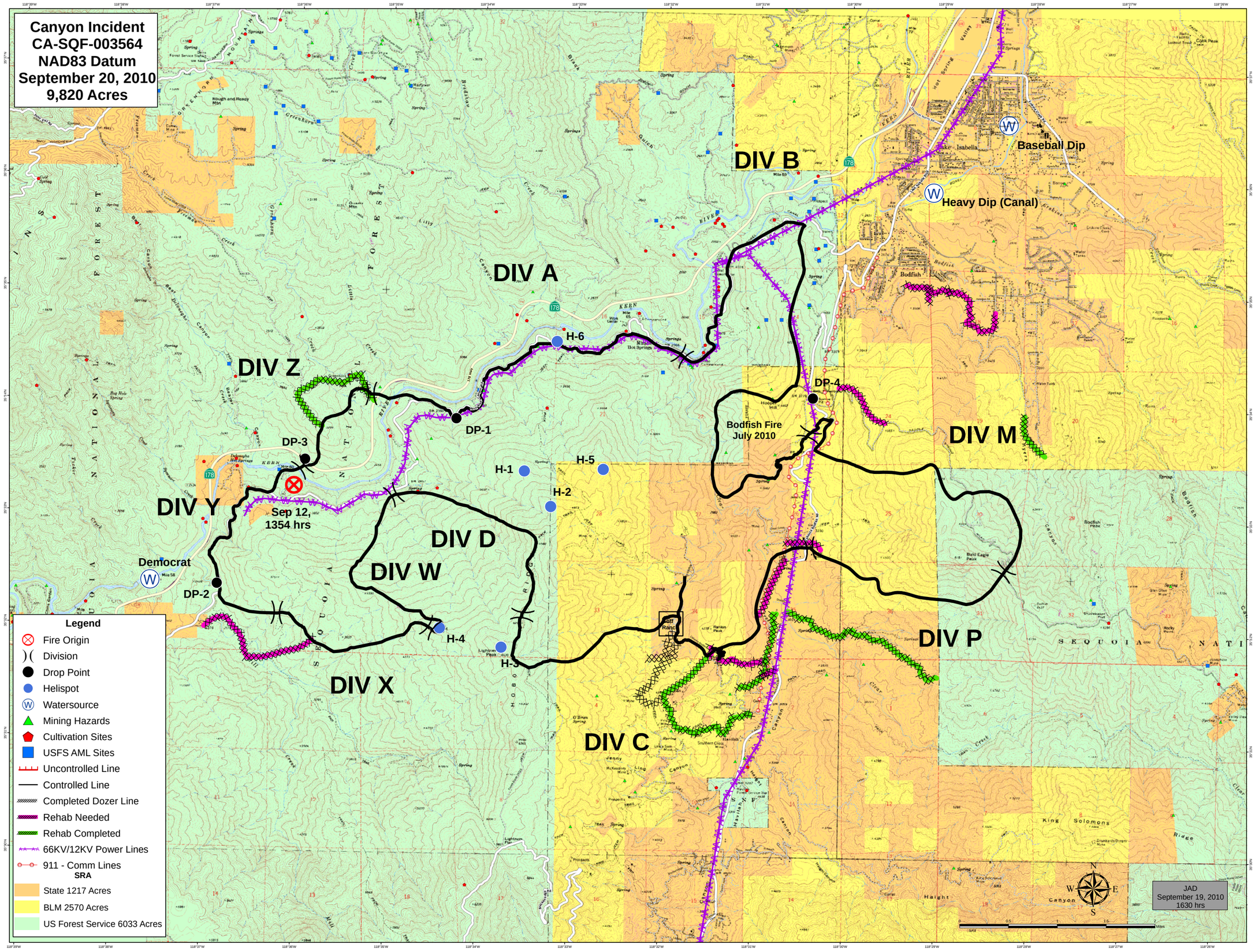
Canyon Incident
CA-SQF-003564
NAD83 Datum
September 20, 2010
9,820 Acres
DIV A
DIV B
DIV C
DIV D
DIV M
DIV P
DIV W
DIV X
DIV Y
DIV Z
Baseball Dip
Heavy Dip (Canal)
Bodfish Fire
July 2010
Sep 12,
1354 hrs
Democrat
DP-1
DP-2
DP-3
DP-4
H-1
H-2
H-3
H-4
H-5
H-6
Legend
Fire Origin
Division
Drop Point
Helispot
Watersource
Mining Hazards
Cultivation Sites
USFS AML Sites
Uncontrolled Line
Controlled Line
Completed Dozer Line
Rehab Needed
Rehab Completed
66KV/12KV Power Lines
911 - Comm Lines
SRA
State 1217 Acres
BLM 2570 Acres
US Forest Service 6033 Acres
JAD
September 19, 2010
1630 hrs