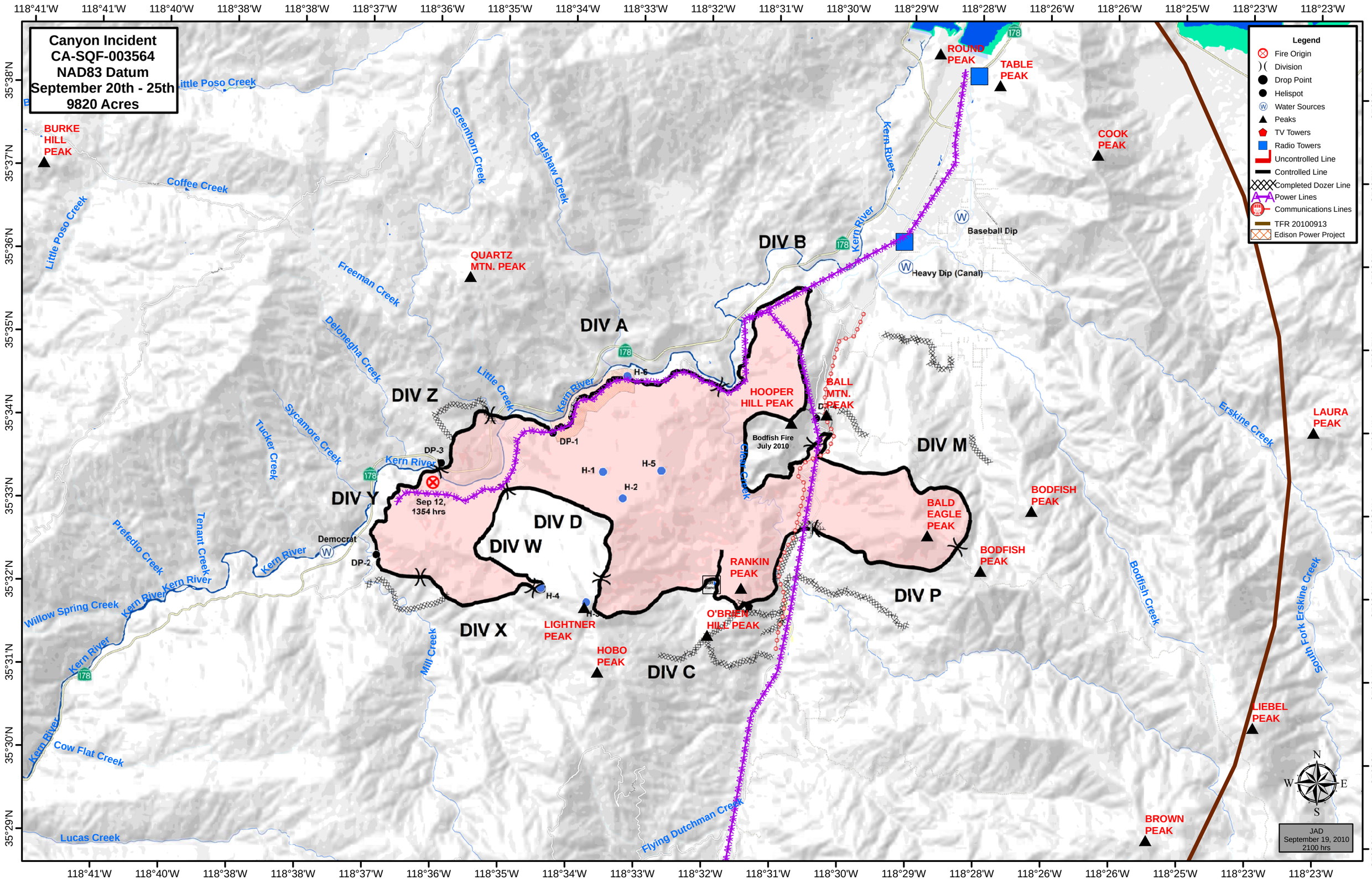
Canyon Incident
CA-SQF-003564
NAD83 Datum
September 20th - 25th
9820 Acres
Legend
Fire Origin
Division
Drop Point
Helispot
Water Sources
Peaks
TV Towers
Radio Towers
Uncontrolled Line
Controlled Line
Completed Dozer Line
Power Lines
Communications Lines
TFR 20100913
Edison Power Project
DIV A
DIV B
DIV C
DIV D
DIV M
DIV P
DIV W
DIV X
DIV Y
DIV Z
BURKE HILL PEAK
QUARTZ MTN. PEAK
ROUND PEAK
TABLE PEAK
COOK PEAK
HOOPER HILL PEAK
BALL MTN. PEAK
BALD EAGLE PEAK
BODFISH PEAK
BODFISH PEAK
RANKIN PEAK
O'BRIEN HILL PEAK
LIGHTNER PEAK
HOBO PEAK
LAURA PEAK
LIEBEL PEAK
BROWN PEAK
Baseball Dip
Heavy Dip (Canal)
Bodfish Fire July 2010
Sep 12, 1354 hrs
Democrat
DP-1
DP-2
DP-3
H-1
H-2
H-4
H-5
H-6
Little Poso Creek
Coffee Creek
Greenhorn Creek
Bradshaw Creek
Kern River
Freeman Creek
Delonegha Creek
Little Creek
Sycamore Creek
Tucker Creek
Prefedio Creek
Tenant Creek
Willow Spring Creek
Cow Flat Creek
Lucas Creek
Mill Creek
Flying Dutchman Creek
Erskine Creek
Bodfish Creek
South Fork Erskine Creek
JAD
September 19, 2010
2100 hrs