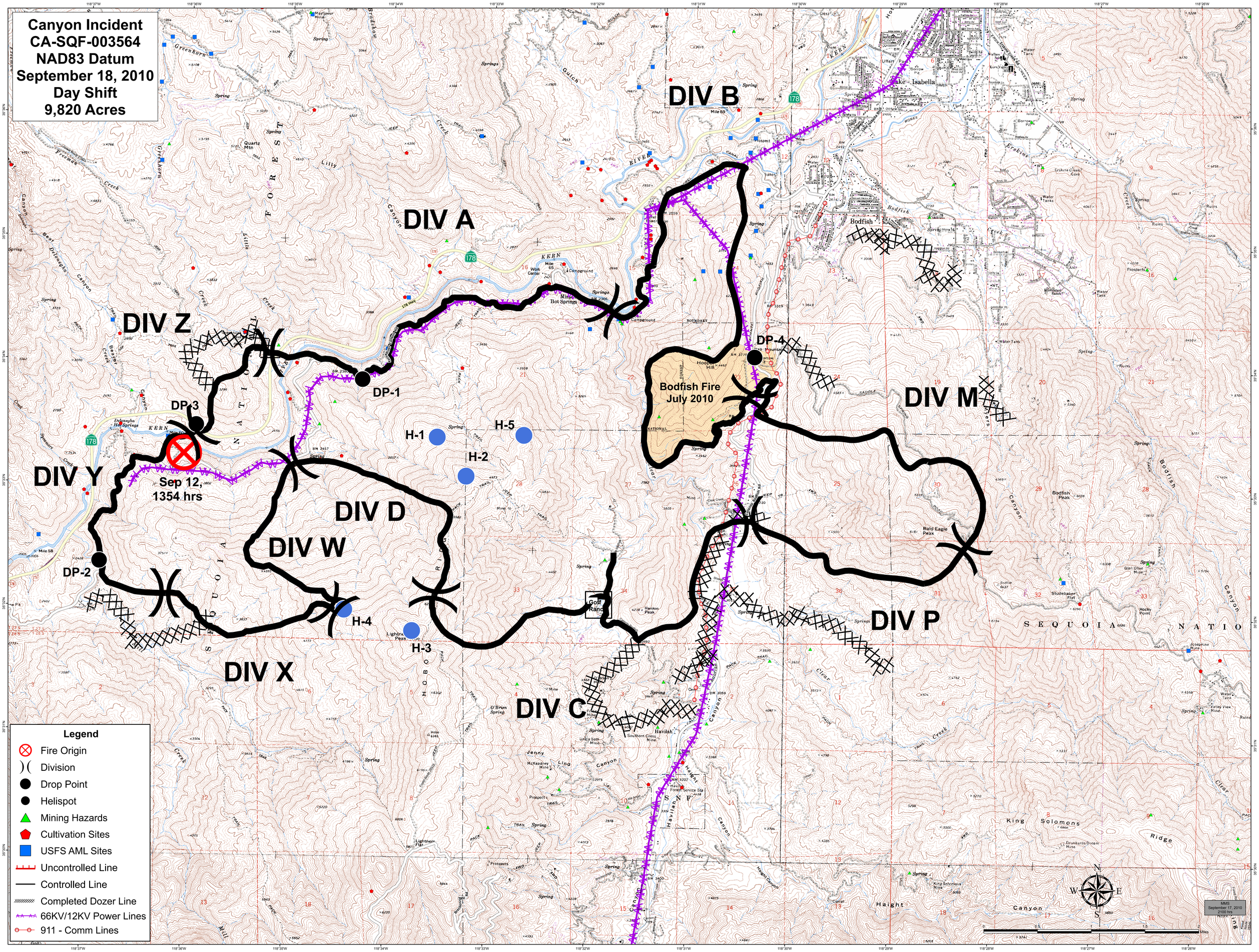
Canyon Incident
CA-SQF-003564
NAD83 Datum
September 18, 2010
Day Shift
9,820 Acres
DIV A
DIV B
DIV C
DIV D
DIV M
DIV P
DIV W
DIV X
DIV Y
DIV Z
DP-1
DP-2
DP-3
DP-4
H-1
H-2
H-3
H-4
H-5
Sep 12,
1354 hrs
Bodfish Fire
July 2010
Legend
Fire Origin
Division
Drop Point
Helispot
Mining Hazards
Cultivation Sites
USFS AML Sites
Uncontrolled Line
Controlled Line
Completed Dozer Line
66KV/12KV Power Lines
911 - Comm Lines
MMS
September 17, 2010
2100 hrs