July 28, 2010
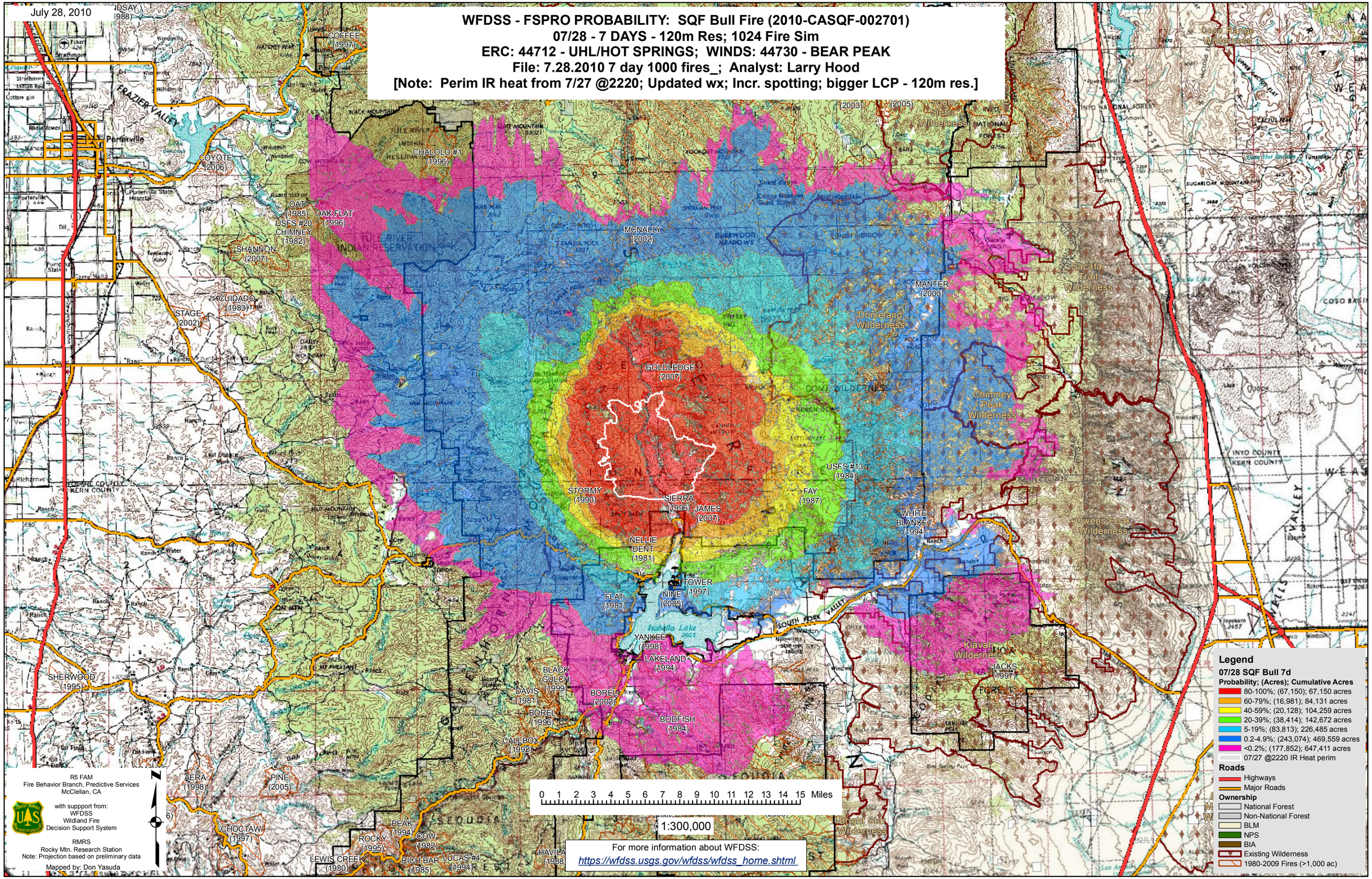
WFDSS - FSPRO PROBABILITY: SQF Bull Fire (2010-CASQF-002701)
07/28 - 7 DAYS - 120m Res; 1024 Fire Sim
ERC: 44712 - UHL/HOT SPRINGS; WINDS: 44730 - BEAR PEAK
File: 7.28.2010 7 day 1000 fires_; Analyst: Larry Hood
[Note: Perim IR heat from 7/27 @2220; Updated wx; Incr. spotting; bigger LCP - 120m res.]