July 27, 2010
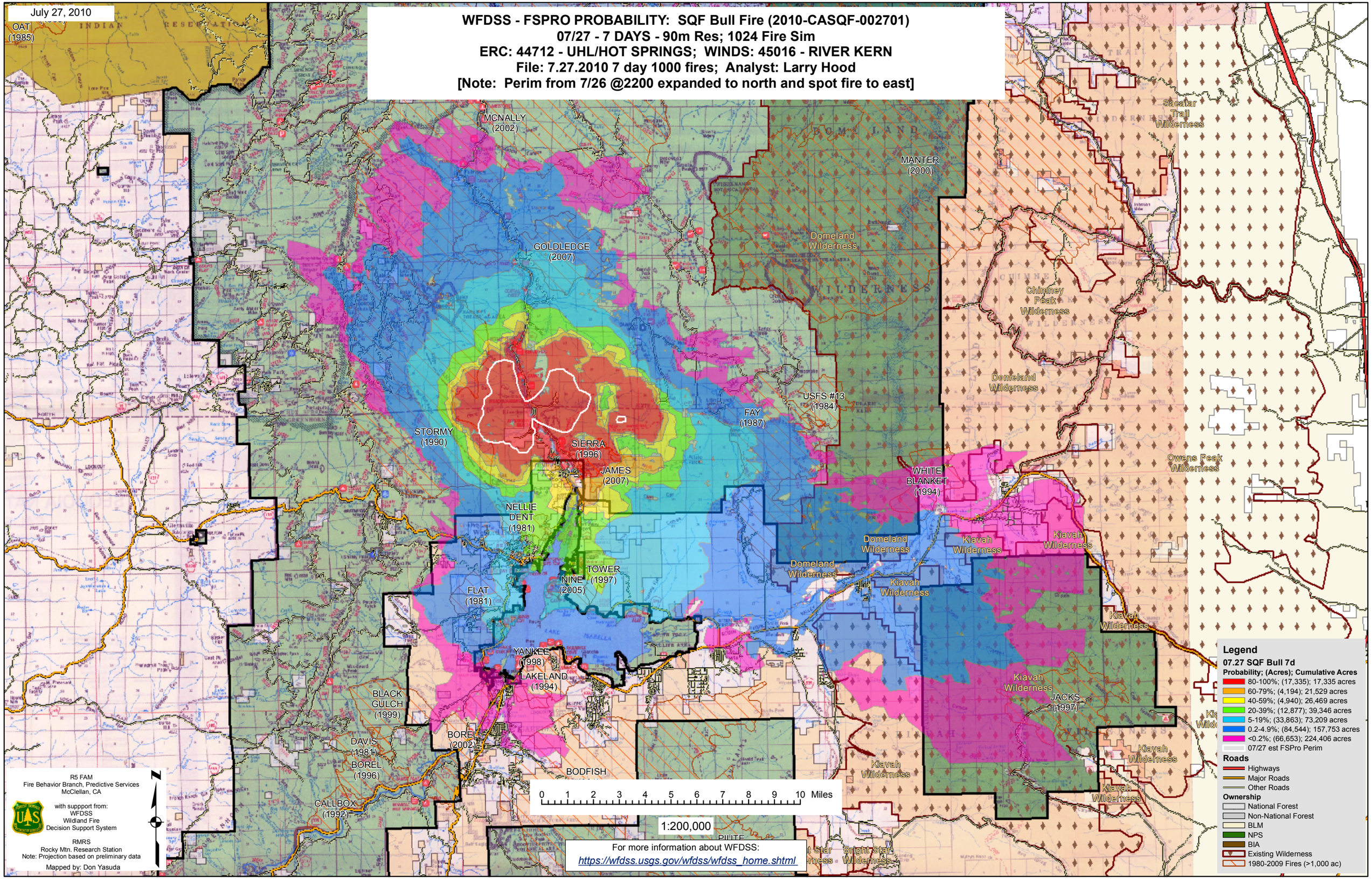
WFDSS - FSPRO PROBABILITY: SQF Bull Fire (2010-CASQF-002701)
07/27 - 7 DAYS - 90m Res; 1024 Fire Sim
ERC: 44712 - UHL/HOT SPRINGS; WINDS: 45016 - RIVER KERN
File: 7.27.2010 7 day 1000 fires; Analyst: Larry Hood
[Note: Perim from 7/26 @2200 expanded to north and spot fire to east]