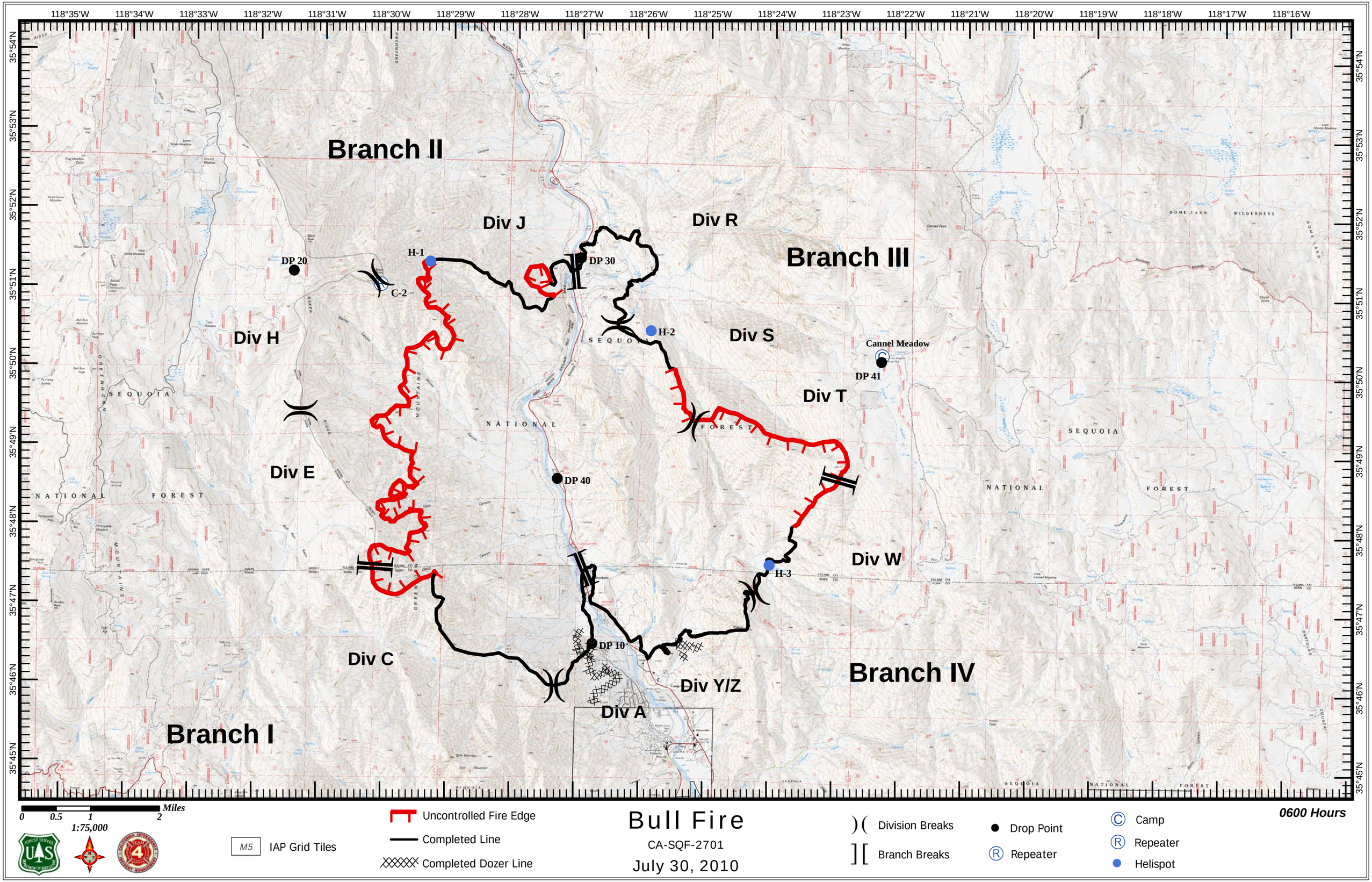
Branch II
Div J
Div R
Branch III
DP 20
H-1
C-2
DP 30
H-2
Div H
Div S
Cannel Meadow
DP 41
Div T
Div E
DP 40
Div W
H-3
DP 10
Div C
Div Y/Z
Div A
Branch IV
Branch I
118°35'W
118°34'W
118°33'W
118°32'W
118°31'W
118°30'W
118°29'W
118°28'W
118°27'W
118°26'W
118°25'W
118°24'W
118°23'W
118°22'W
118°21'W
118°20'W
118°19'W
118°18'W
118°17'W
118°16'W
35°54'N
35°53'N
35°52'N
35°51'N
35°50'N
35°49'N
35°48'N
35°47'N
35°46'N
35°45'N
Miles
0
0.5
1
2
1:75,000
M5
IAP Grid Tiles
Uncontrolled Fire Edge
Completed Line
Completed Dozer Line
Bull Fire
CA-SQF-2701
July 30, 2010
Division Breaks
Branch Breaks
Drop Point
Repeater
Camp
Repeater
Helispot
0600 Hours