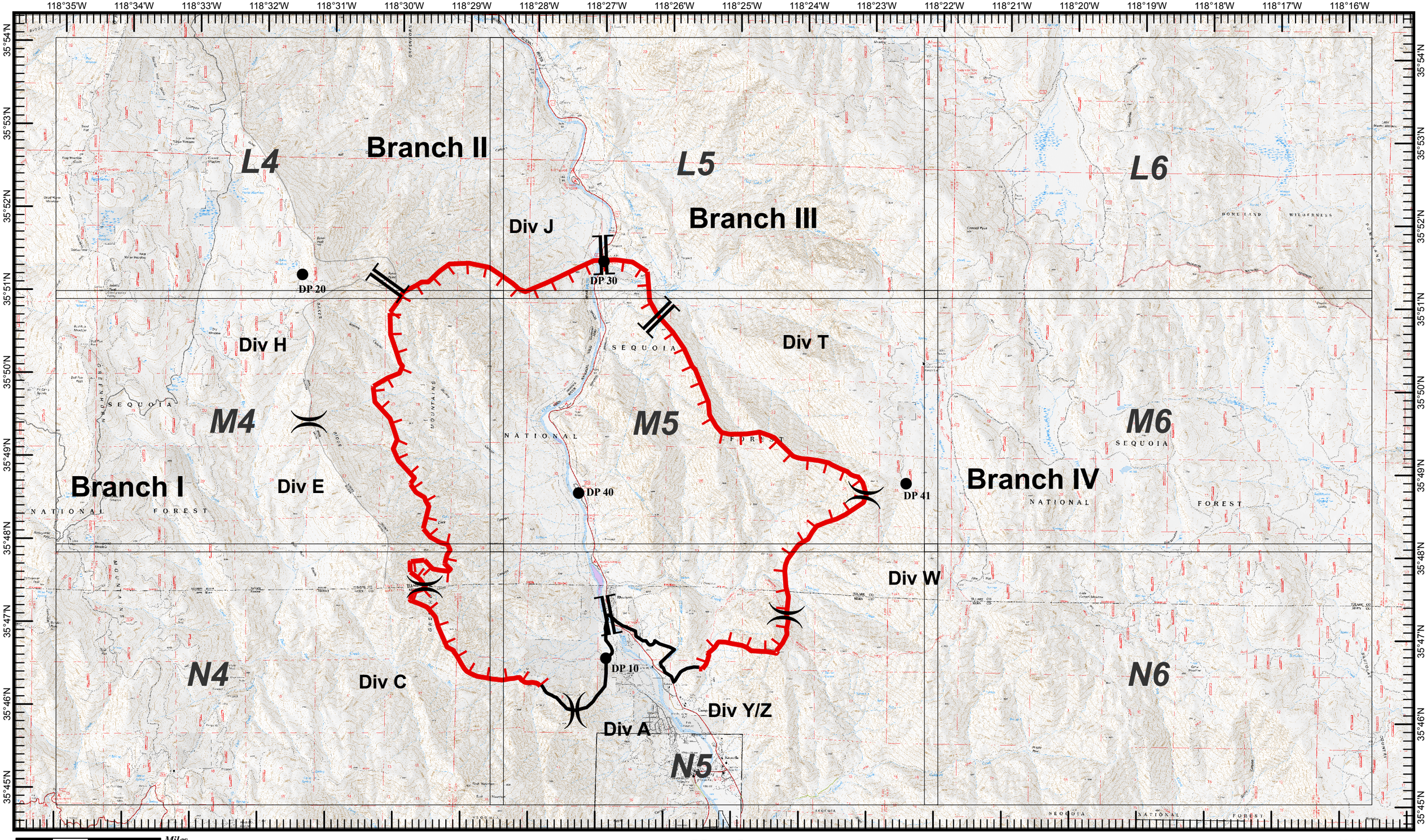

0 0.5 1 2 Miles

1:75,000

Bull Fire

CA-SQF-2701

July 28, 2010

0600 Hours

M5 IAP Grid Tiles

)(Division Breaks

][Branch Breaks

● Drop Point

Uncontrolled Fire Edge

Completed Line

Bull Fire

CA-SQF-2701

July 28, 2010

Page: L4

0600 Hours

Branch I

Branch II

Div H

Div J

DP 20

	L5	L6
M4	M5	M6
N4	N5	N6

Miles 0 0.25 0.5 1

1:24,000

)(Division Breaks

][Branch Breaks

● Drop Point

Uncontrolled Fire Edge

Completed Line

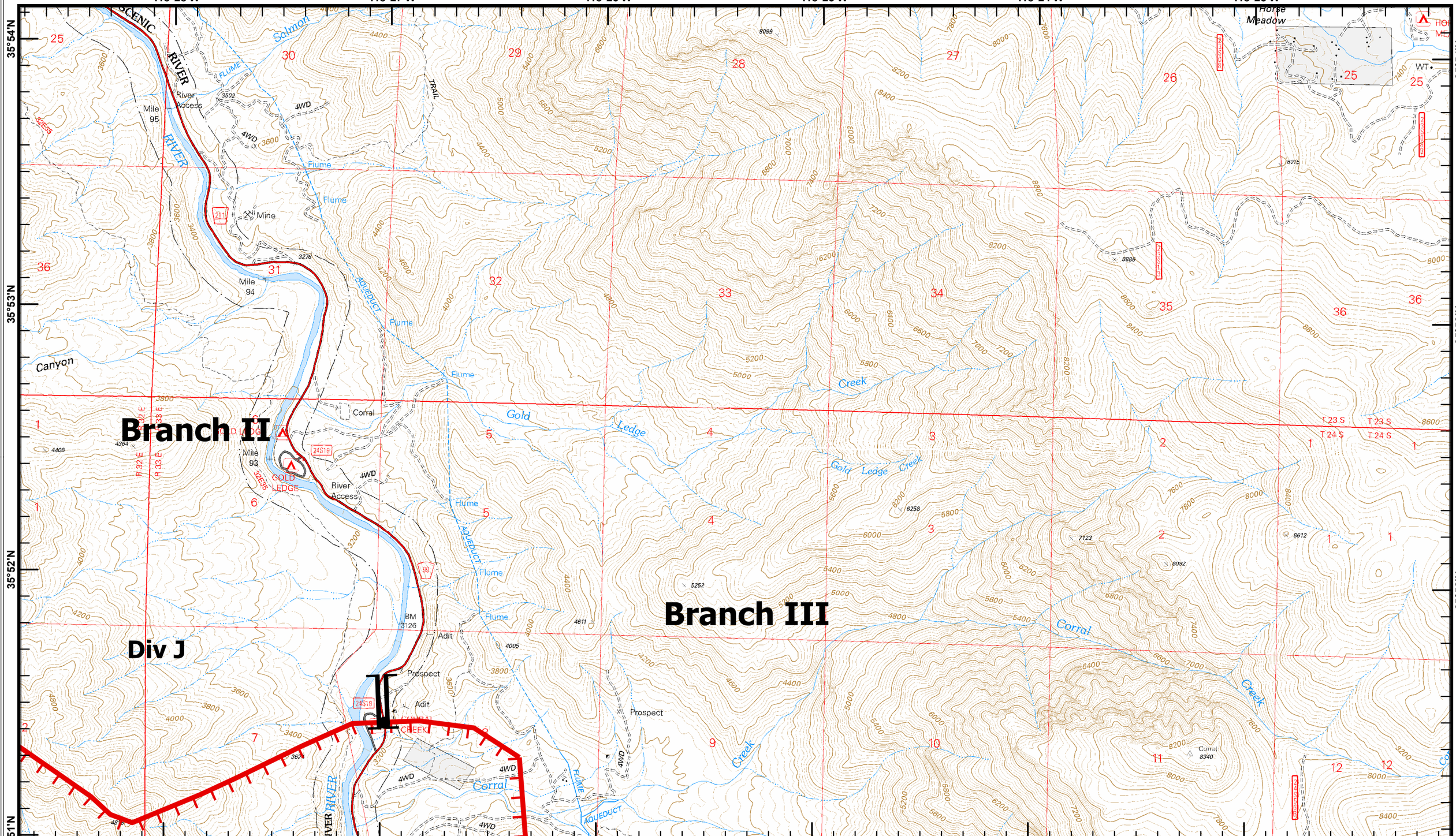

0 0.25 0.5 1 Miles

1:24,000

L4		L6
M4	M5	M6
N4	N5	N6

Page: L5

Bull Fire

CA-SQF-2701

July 28, 2010

)(Division Breaks

][Branch Breaks

● Drop Point

Uncontrolled Fire Edge

Completed Line

0600 Hours

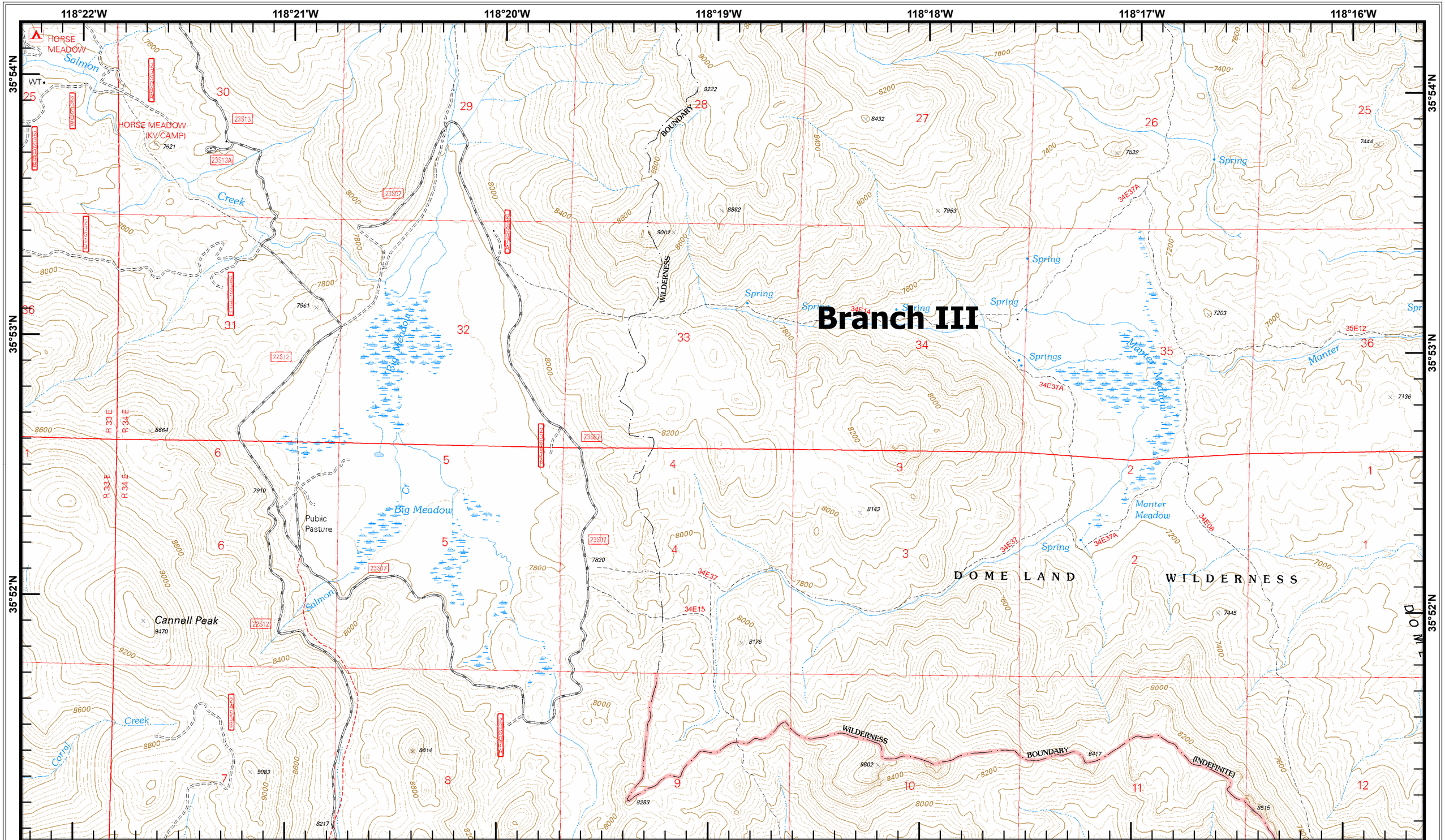

L4	L5	
M4	M5	M6
N4	N5	N6

Page: L6

Bull Fire

CA-SQF-2701

July 28, 2010

)(Division Breaks

][Branch Breaks

● Drop Point

Uncontrolled Fire Edge

Completed Line

0600 Hours

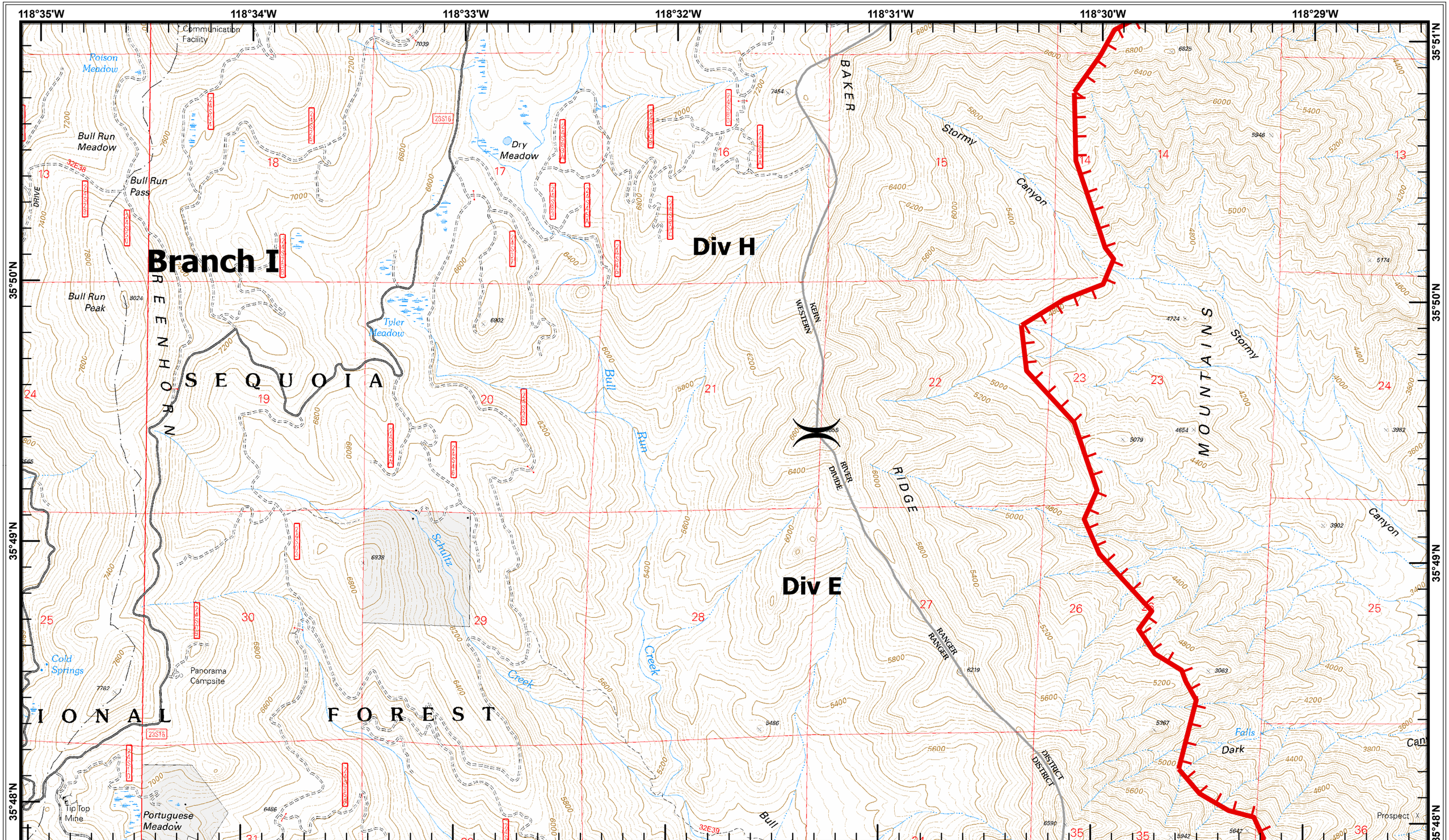

Bull Fire

CA-SQF-2701

July 28, 2010

Page: M4

)(Division Breaks

][Branch Breaks

● Drop Point

Uncontrolled Fire Edge

Completed Line

0600 Hours

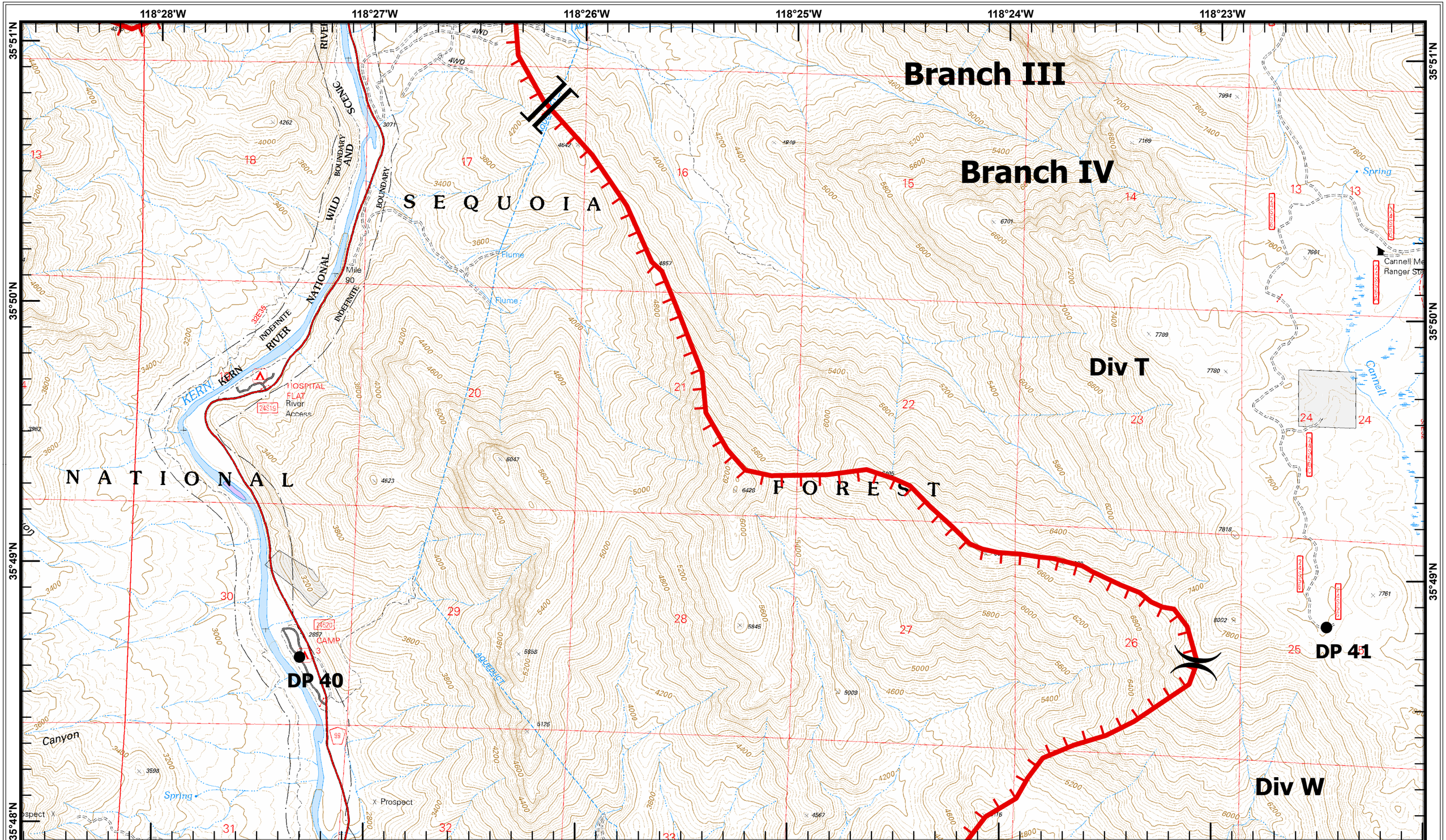

0 0.25 0.5 1 Miles

1:24,000

L4	L5	L6
M4		M6
N4	N5	N6

Page: M5

Bull Fire

CA-SQF-2701

July 28, 2010

)(Division Breaks

][Branch Breaks

● Drop Point

Uncontrolled Fire Edge

Completed Line

0600 Hours

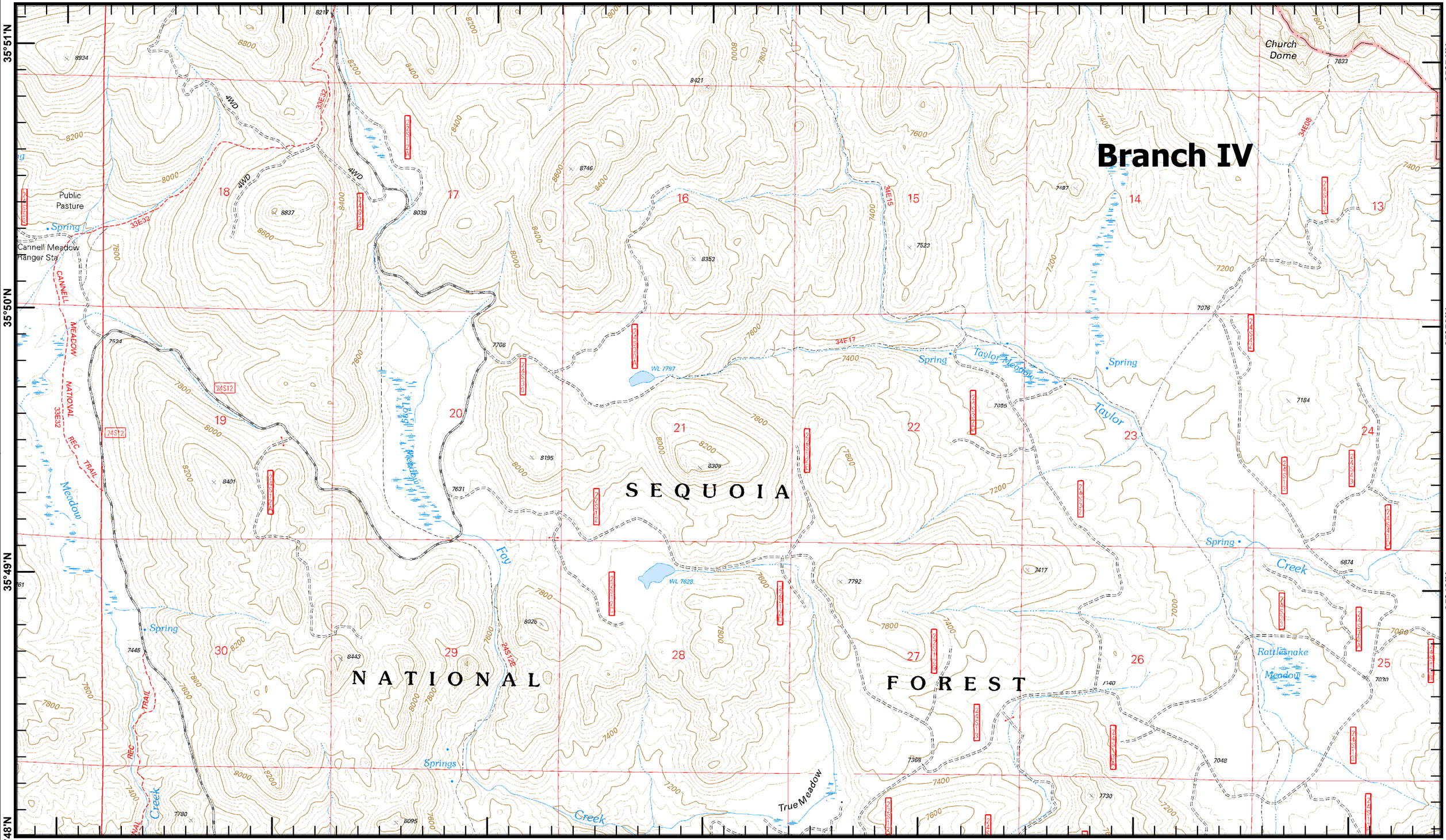

0 0.25 0.5 1 Miles

1:24,000

L4	L5	L6
M4	M5	
N4	N5	N6

Page: M6

Bull Fire

CA-SQF-2701

July 28, 2010

)(Division Breaks

][Branch Breaks

● Drop Point

Uncontrolled Fire Edge

Completed Line

0600 Hours

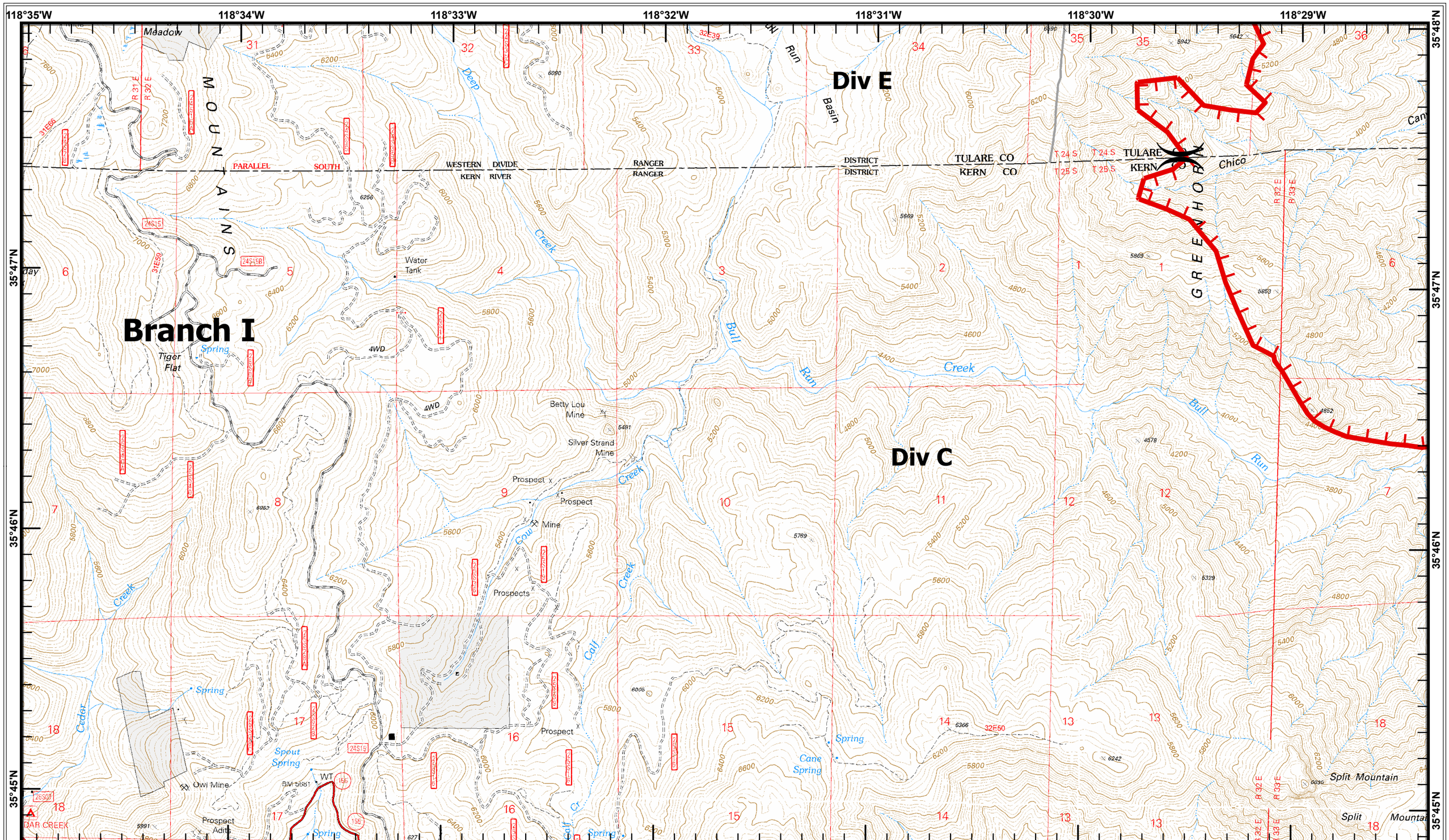

L4	L5	L6
M4	M5	M6
	N5	N6

Page: N4

Bull Fire

CA-SQF-2701

July 28, 2010

)(Division Breaks

][Branch Breaks

● Drop Point

Uncontrolled Fire Edge

Completed Line

0600 Hours

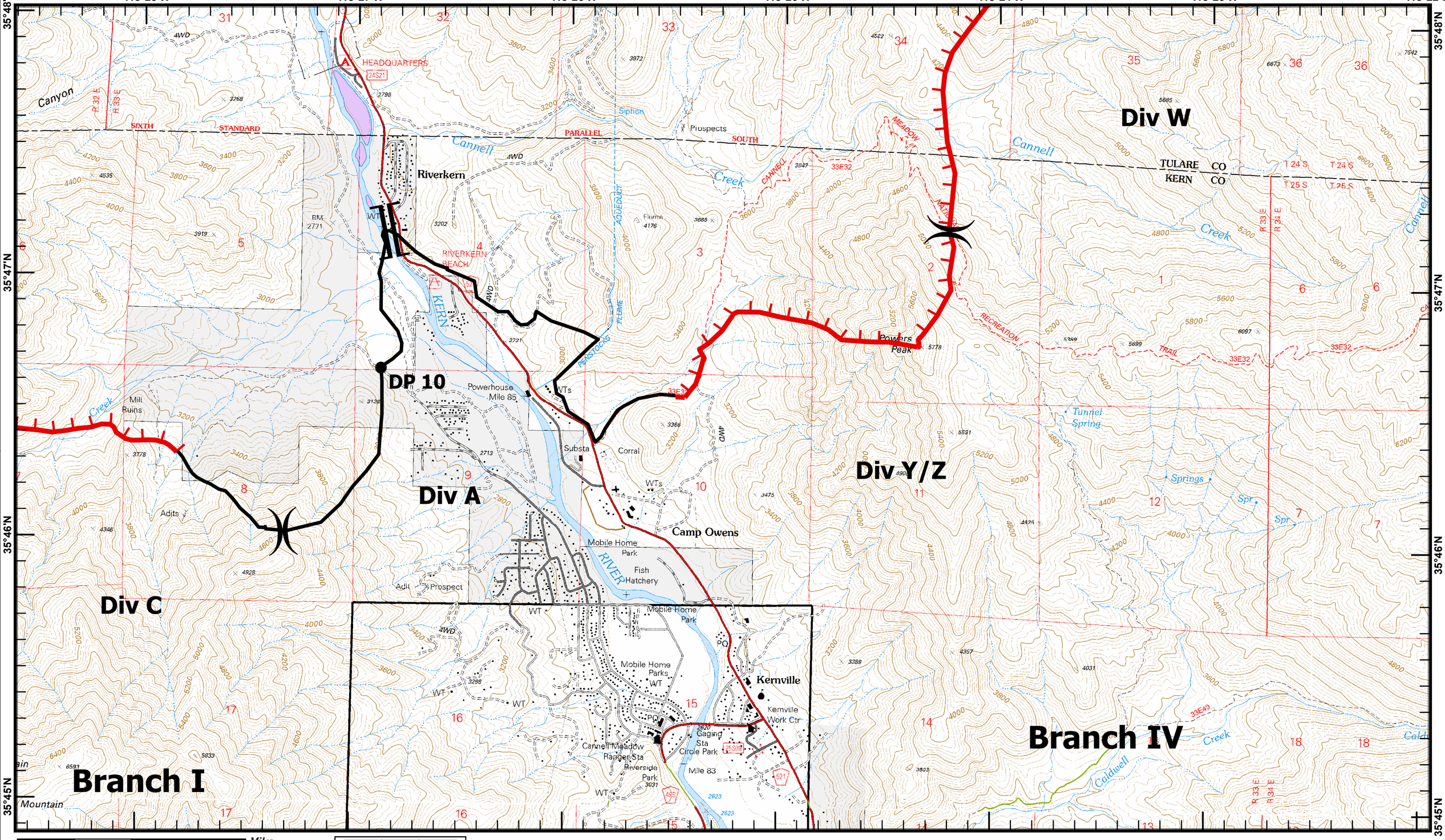

L4	L5	L6
M4	M5	M6
N4		N6

Page: N5

Bull Fire

CA-SQF-2701

July 28, 2010

)(Division Breaks

][Branch Breaks

● Drop Point

Uncontrolled Fire Edge

Completed Line

0600 Hours

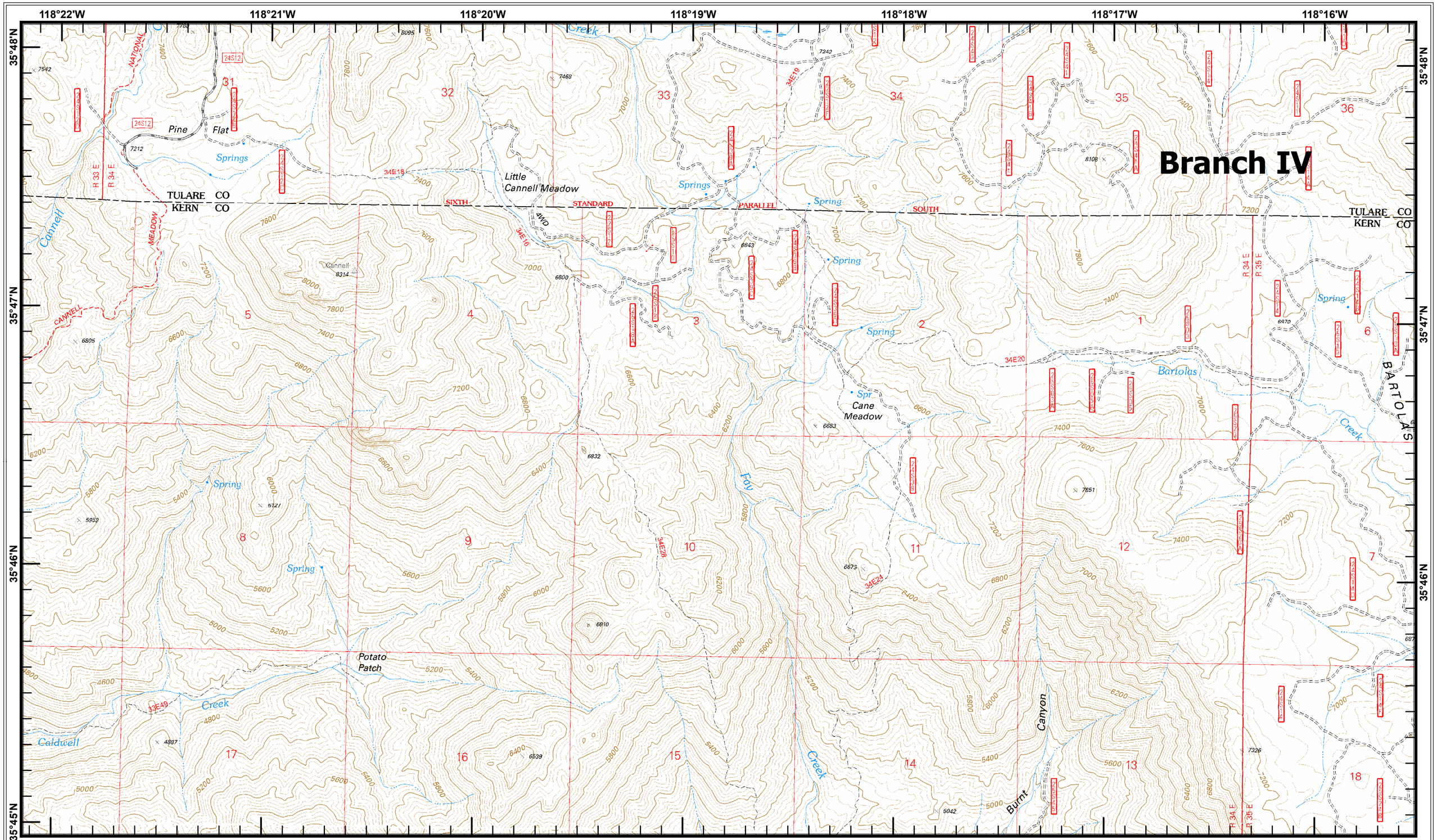

0 0.25 0.5 1 Miles

1:24,000

L4	L5	L6
M4	M5	M6
N4	N5	

Page: N6

Bull Fire

CA-SQF-2701

July 28, 2010

)(Division Breaks

][Branch Breaks

● Drop Point

Uncontrolled Fire Edge

Completed Line

0600 Hours