August 25, 2010
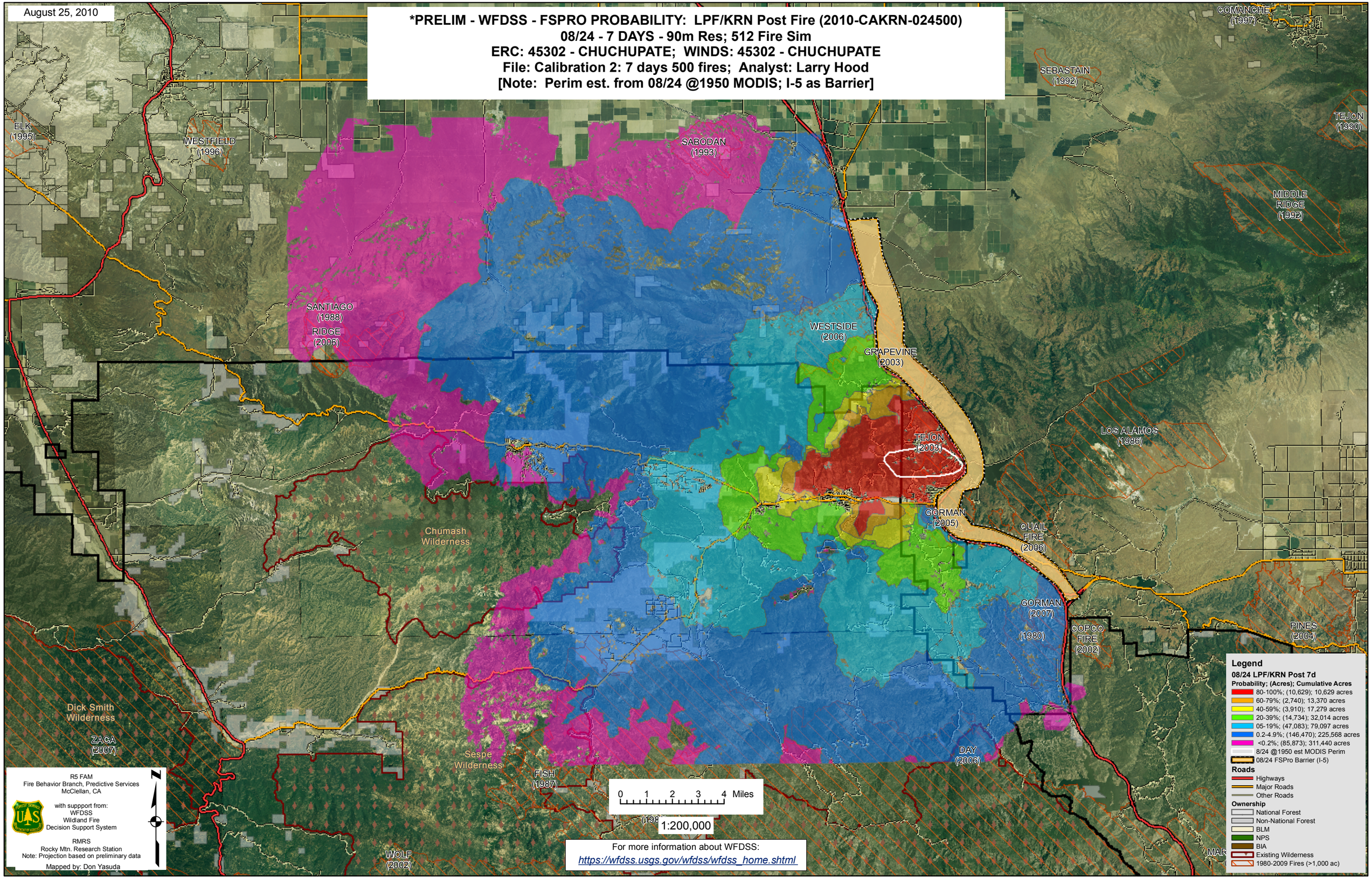
***PRELIM - WFDSS - FSPRO PROBABILITY: LPF/KRN Post Fire (2010-CAKRN-024500)**
08/24 - 7 DAYS - 90m Res; 512 Fire Sim
ERC: 45302 - CHUCHUPATE; WINDS: 45302 - CHUCHUPATE
File: Calibration 2: 7 days 500 fires; Analyst: Larry Hood
[Note: Perim est. from 08/24 @1950 MODIS; I-5 as Barrier]