# Post Incident
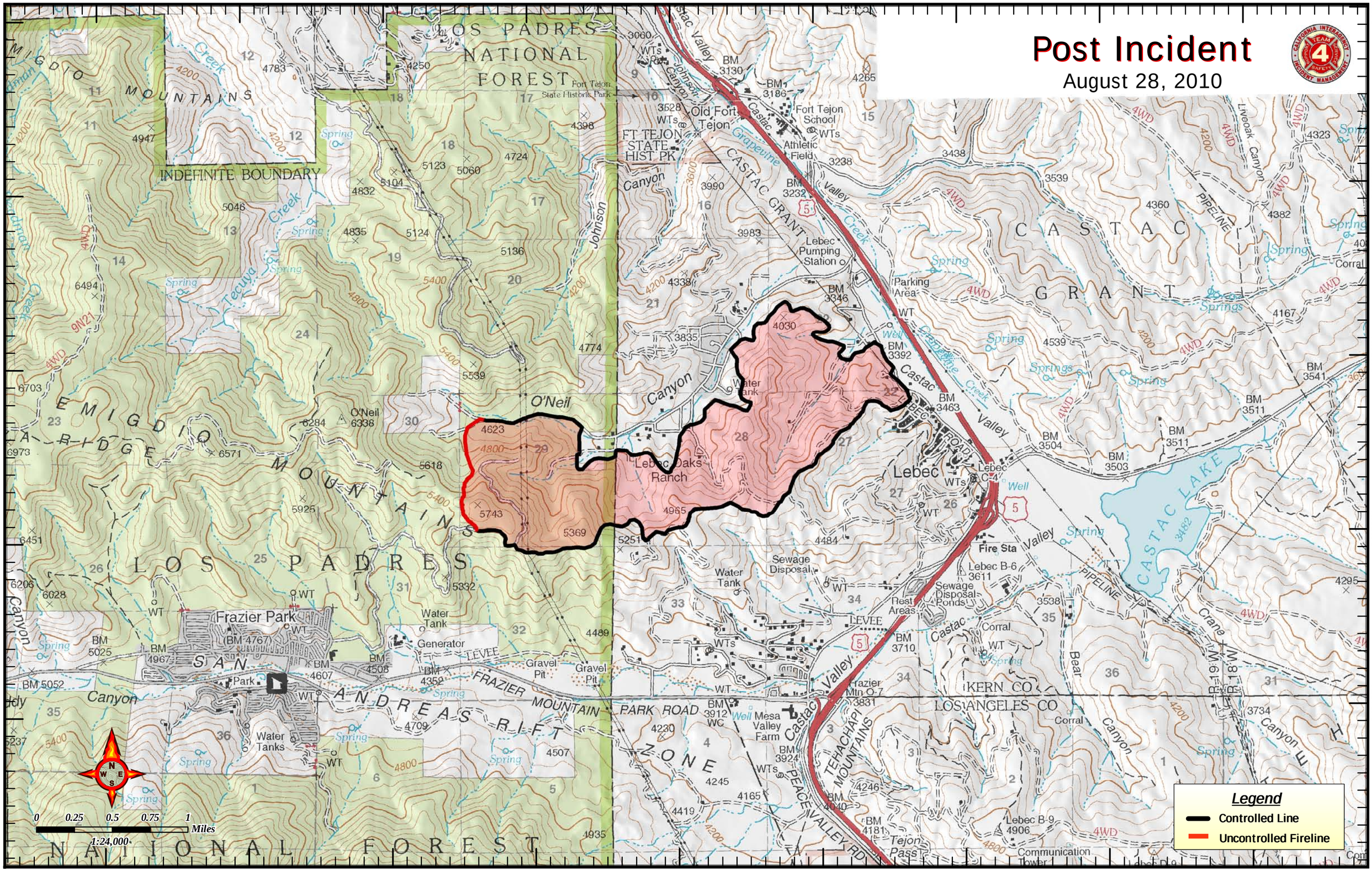
August 28, 2010