Post Incident

August 27, 2010

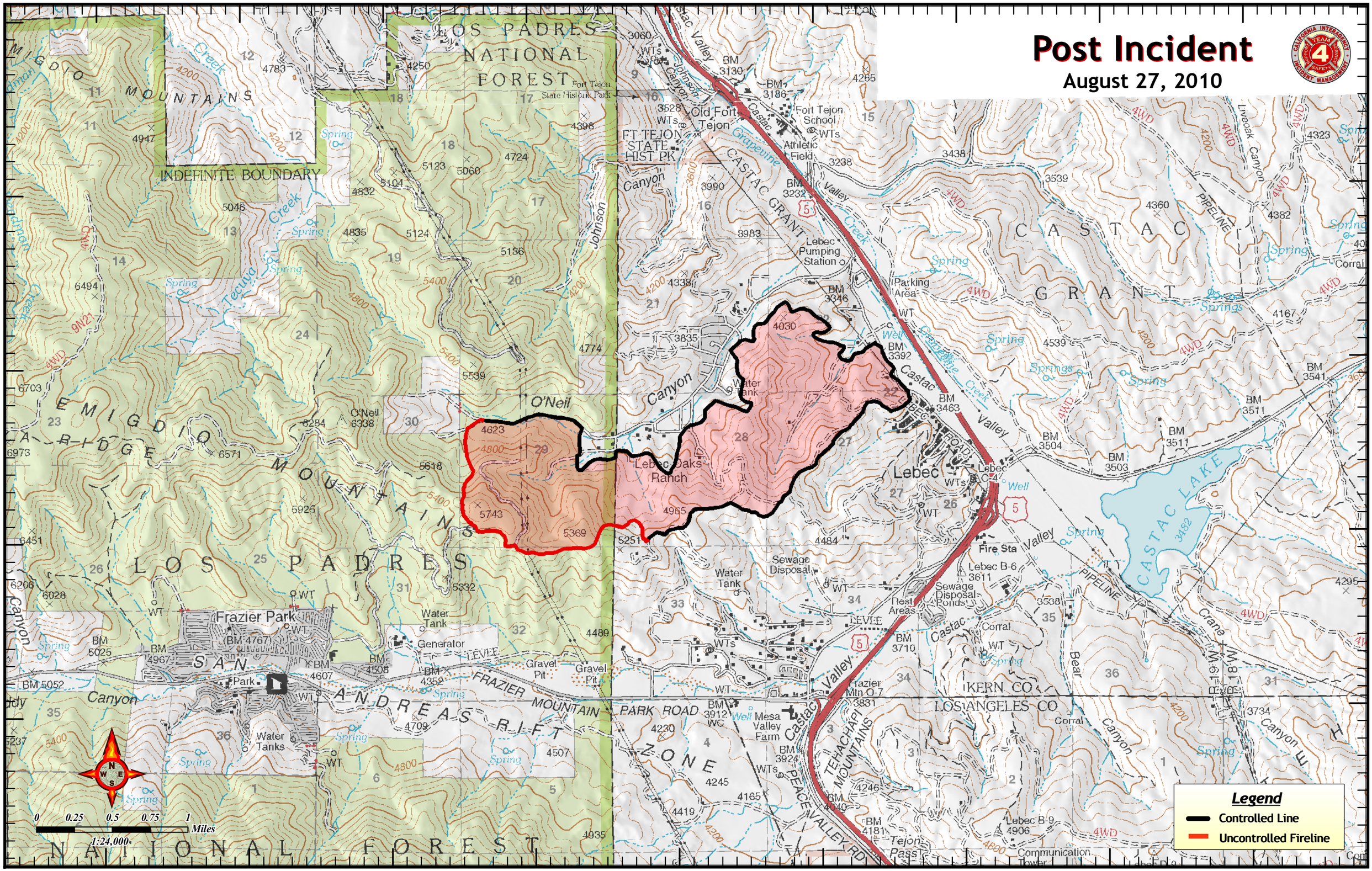

Legend

- Controlled Line
- Uncontrolled Fireline