Post Incident
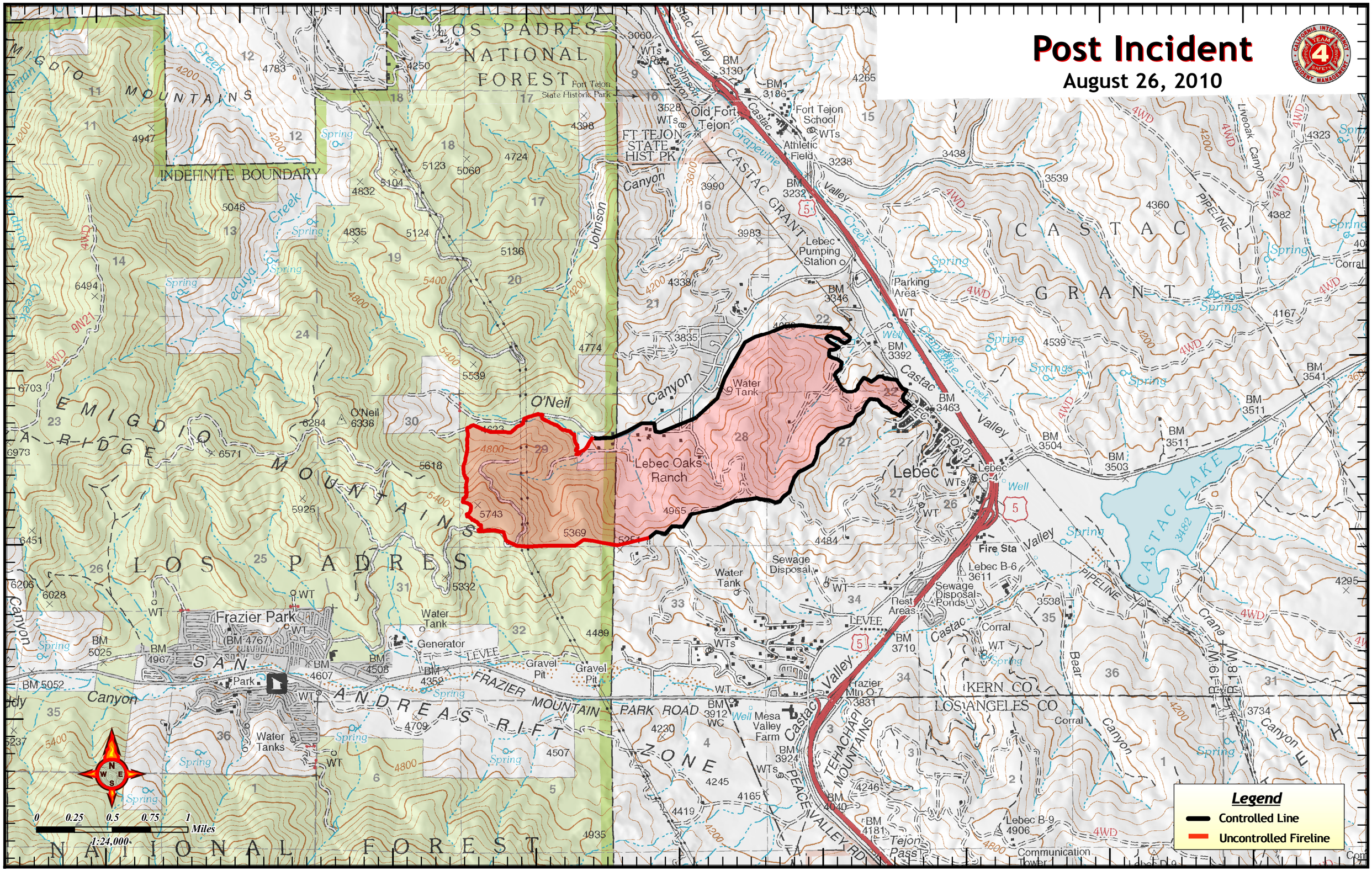
August 26, 2010