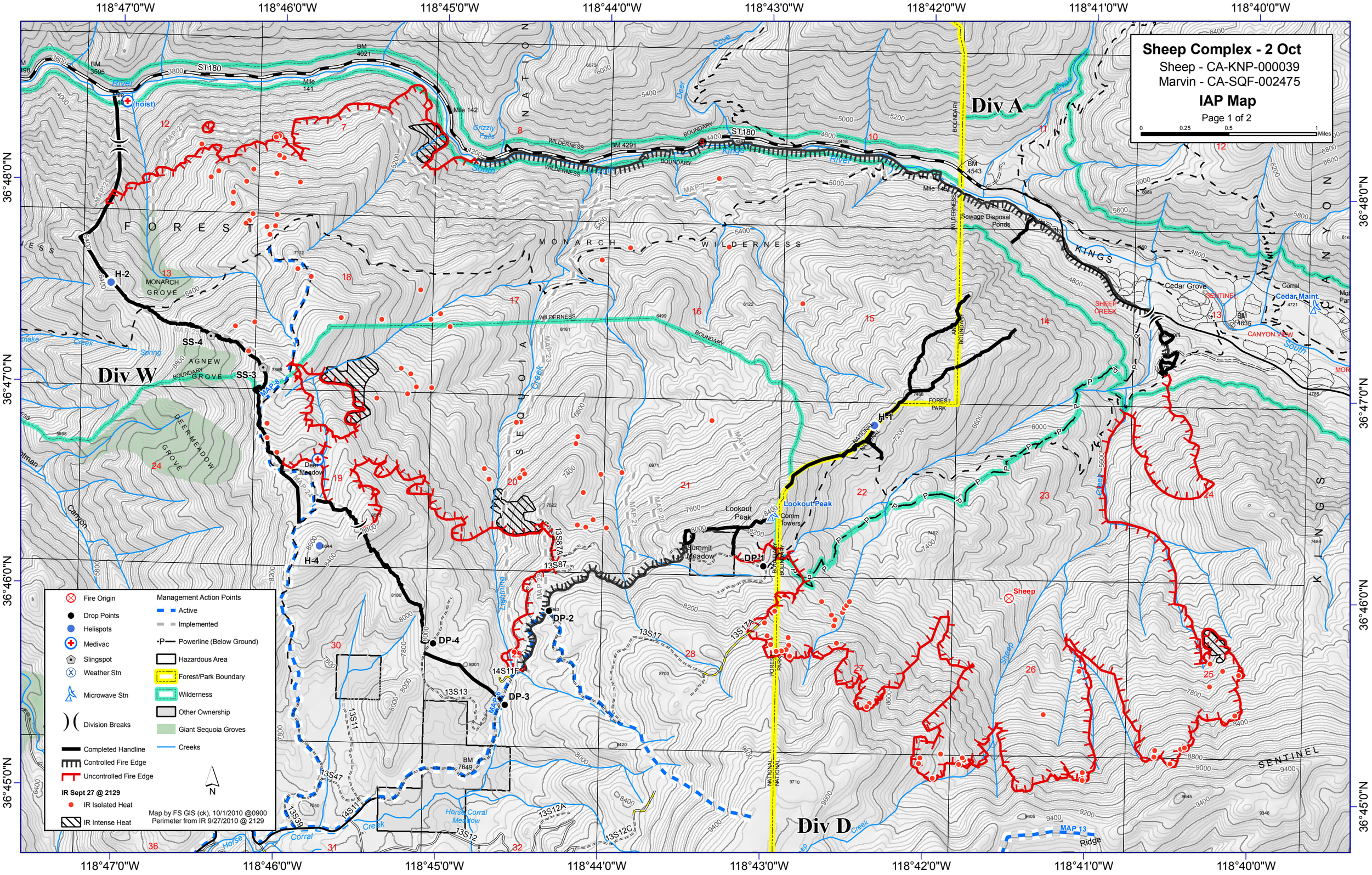

Sheep Complex - 2 Oct
Sheep - CA-KNP-000039
Marvin - CA-SQF-002475
IAP Map
Page 1 of 2
Fire Origin
Drop Points
Helispots
Medivac
Slingspot
Weather Stn
Microwave Stn
Division Breaks
Completed Handline
Controlled Fire Edge
Uncontrolled Fire Edge
IR Sept 27 @ 2129
IR Isolated Heat
IR Intense Heat
Management Action Points
Active
Implemented
Powerline (Below Ground)
Hazardous Area
Forest/Park Boundary
Wilderness
Other Ownership
Giant Sequoia Groves
Creeks
Map by FS GIS (ck), 10/1/2010 @0900
Perimeter from IR 9/27/2010 @ 2129
Div A
Div W
Div D
118°47'0"W
118°46'0"W
118°45'0"W
118°44'0"W
118°43'0"W
118°42'0"W
118°41'0"W
118°40'0"W
36°48'0"N
36°47'0"N
36°46'0"N
36°45'0"N