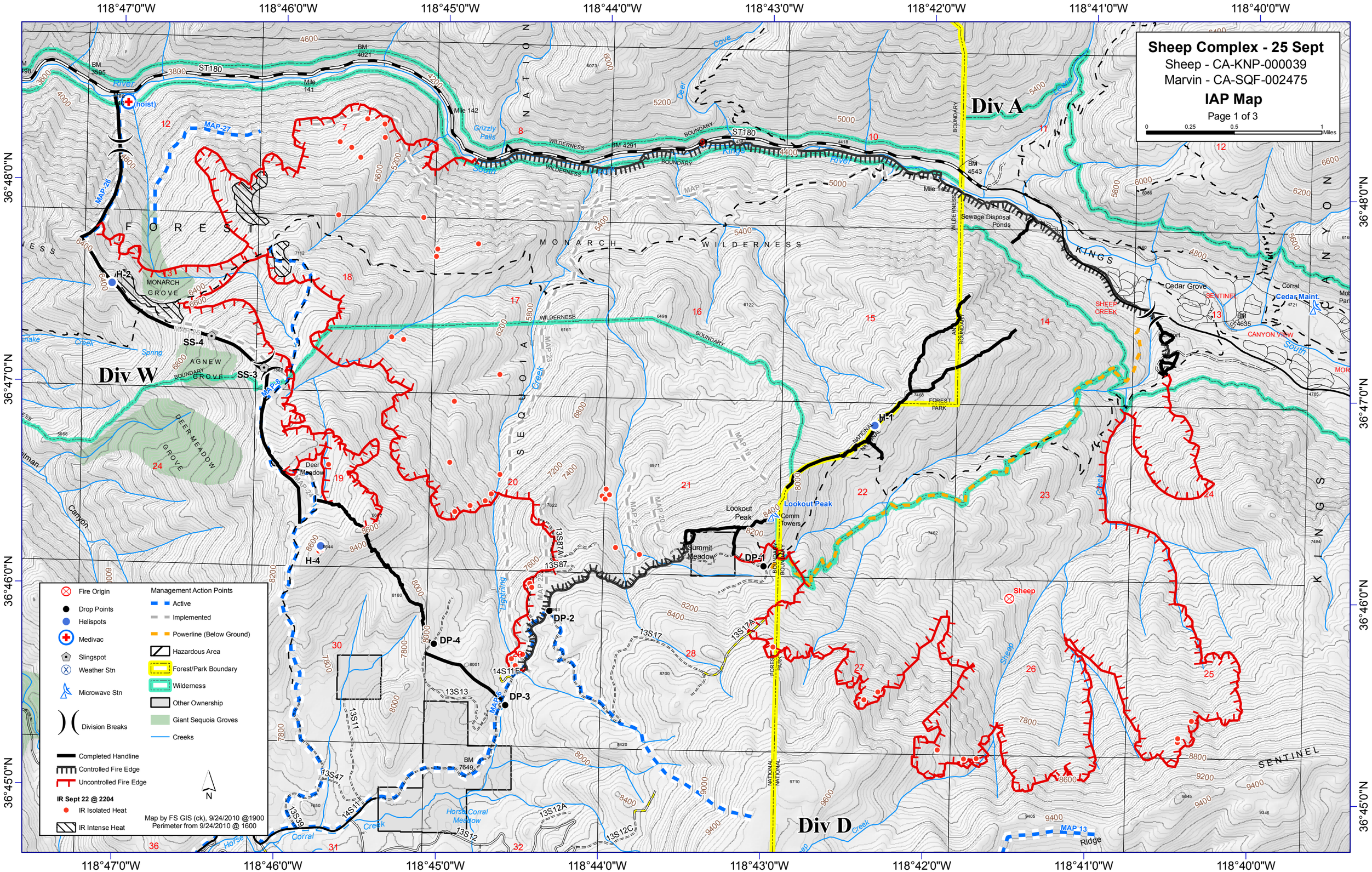

Sheep Complex - 25 Sept
Sheep - CA-KNP-000039
Marvin - CA-SQF-002475
IAP Map
Page 1 of 3
0 0.25 0.5 1 Miles
Div A
Div W
Div D
118°47'0"W
118°46'0"W
118°45'0"W
118°44'0"W
118°43'0"W
118°42'0"W
118°41'0"W
118°40'0"W
36°48'0"N
36°47'0"N
36°46'0"N
36°45'0"N
Fire Origin
Drop Points
Helispots
Medivac
Slingspot
Weather Stn
Microwave Stn
Division Breaks
Completed Handline
Controlled Fire Edge
Uncontrolled Fire Edge
IR Sept 22 @ 2204
IR Isolated Heat
IR Intense Heat
Management Action Points
Active
Implemented
Powerline (Below Ground)
Hazardous Area
Forest/Park Boundary
Wilderness
Other Ownership
Giant Sequoia Groves
Creeks
N
Map by FS GIS (ck), 9/24/2010 @1900
Perimeter from 9/24/2010 @ 1600
MONARCH WILDERNESS
SEQUOIA NATIONAL
KINGS CANYON
FOREST
MONARCH GROVE
AGNEW GROVE
DEER MEADOW GROVE
Deer Meadow
Summit Meadow
Lookout Peak
Comm Towers
Sewage Disposal Ponds
Cedar Grove
Cedar Maint.
Corral
SHEEP CREEK
CANYON VIEW
SENTINEL
Sheep
Horse Corral Meadow
Grizzly Falls
Lightning
Creek
Ridge
ST180
H-1
H-2
H-4
SS-3
SS-4
DP-1
DP-2
DP-3
DP-4
MAP-7
MAP-8
MAP-13
MAP-19
MAP-20
MAP-21
MAP-22
MAP-23
MAP-24
MAP-25
MAP-26
MAP-27
13S87
13S87A
13S17
13S17A
13S13
13S11
13S47
13S39
13S12
13S12A
13S12C
14S11
14S11F