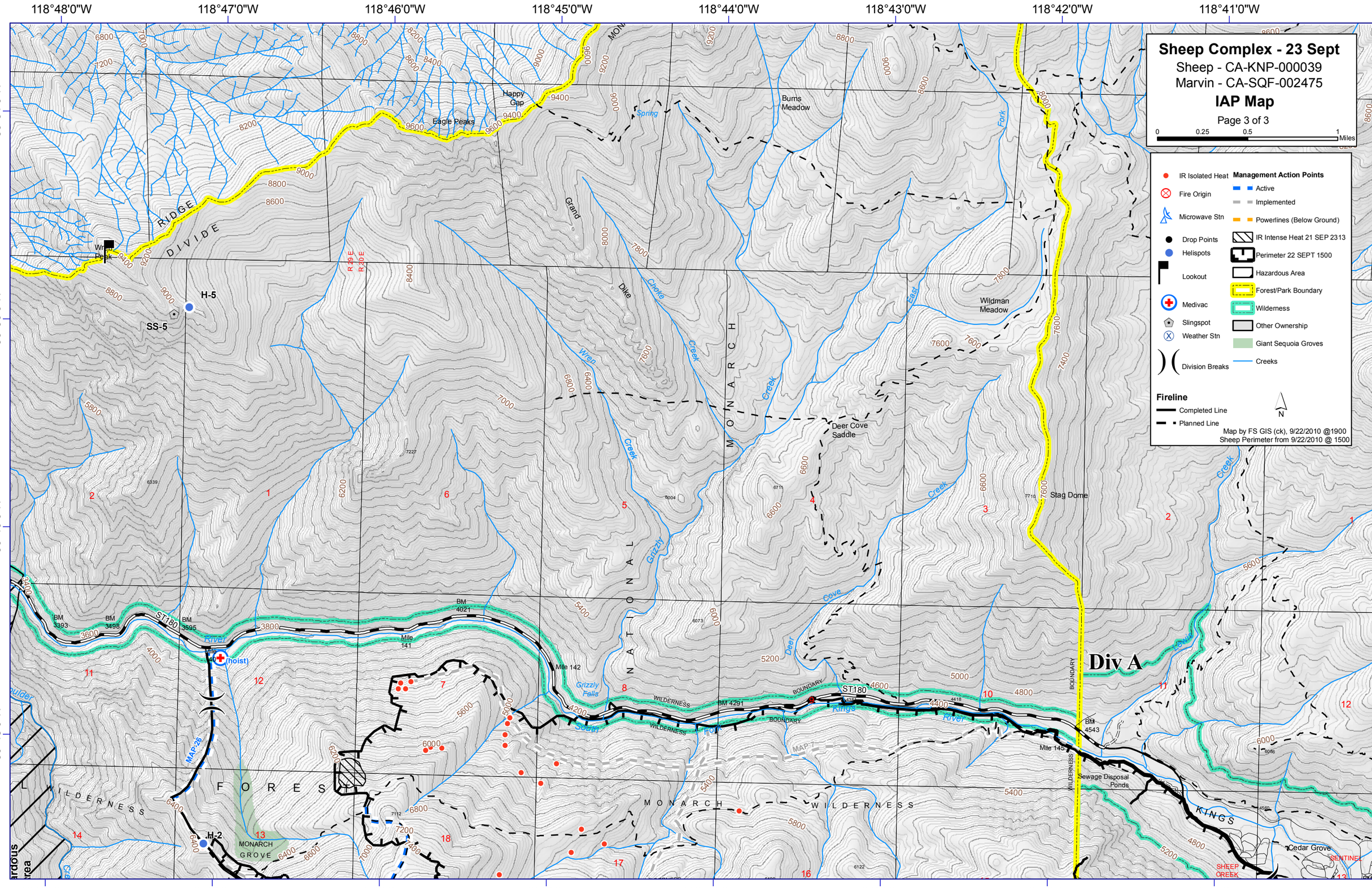

Sheep Complex - 23 Sept
Sheep - CA-KNP-000039
Marvin - CA-SQF-002475
IAP Map
Page 3 of 3
0 0.25 0.5 1 Miles
IR Isolated Heat
Fire Origin
Microwave Stn
Drop Points
Helispots
Lookout
Medivac
Slingspot
Weather Stn
Division Breaks
Management Action Points
Active
Implemented
Powerlines (Below Ground)
IR Intense Heat 21 SEP 2313
Perimeter 22 SEPT 1500
Hazardous Area
Forest/Park Boundary
Wilderness
Other Ownership
Giant Sequoia Groves
Creeks
Fireline
Completed Line
Planned Line
N
Map by FS GIS (ck), 9/22/2010 @1900
Sheep Perimeter from 9/22/2010 @ 1500
118°48'0"W
118°47'0"W
118°46'0"W
118°45'0"W
118°44'0"W
118°43'0"W
118°42'0"W
118°41'0"W
36°51'0"N
36°50'0"N
36°49'0"N
36°48'0"N
Happy Gap
Eagle Peaks
Burns Meadow
Wildman Meadow
Deer Cove Saddle
Stag Dome
Wren Peak
RIDGE
DIVIDE
H-5
SS-5
H-2
Grand
Dike
Choke
Wren
Creek
Grizzly
Deer
Cove
East
Fork
Spring
Kings
River
South
Grizzly Falls
MONARCH
NATIONAL
WILDERNESS
BOUNDARY
ST180
Mile 141
Mile 142
Mile 145
BM 3393
BM 3498
BM 3595
BM 4021
BM 4291
BM 4543
(hoist)
MAP-26
MAP 7
FOREST
MONARCH GROVE
Sewage Disposal Ponds
Cedar Grove
SHEEP CREEK
SENTINEL
Div A
R 29 E
R 30 E