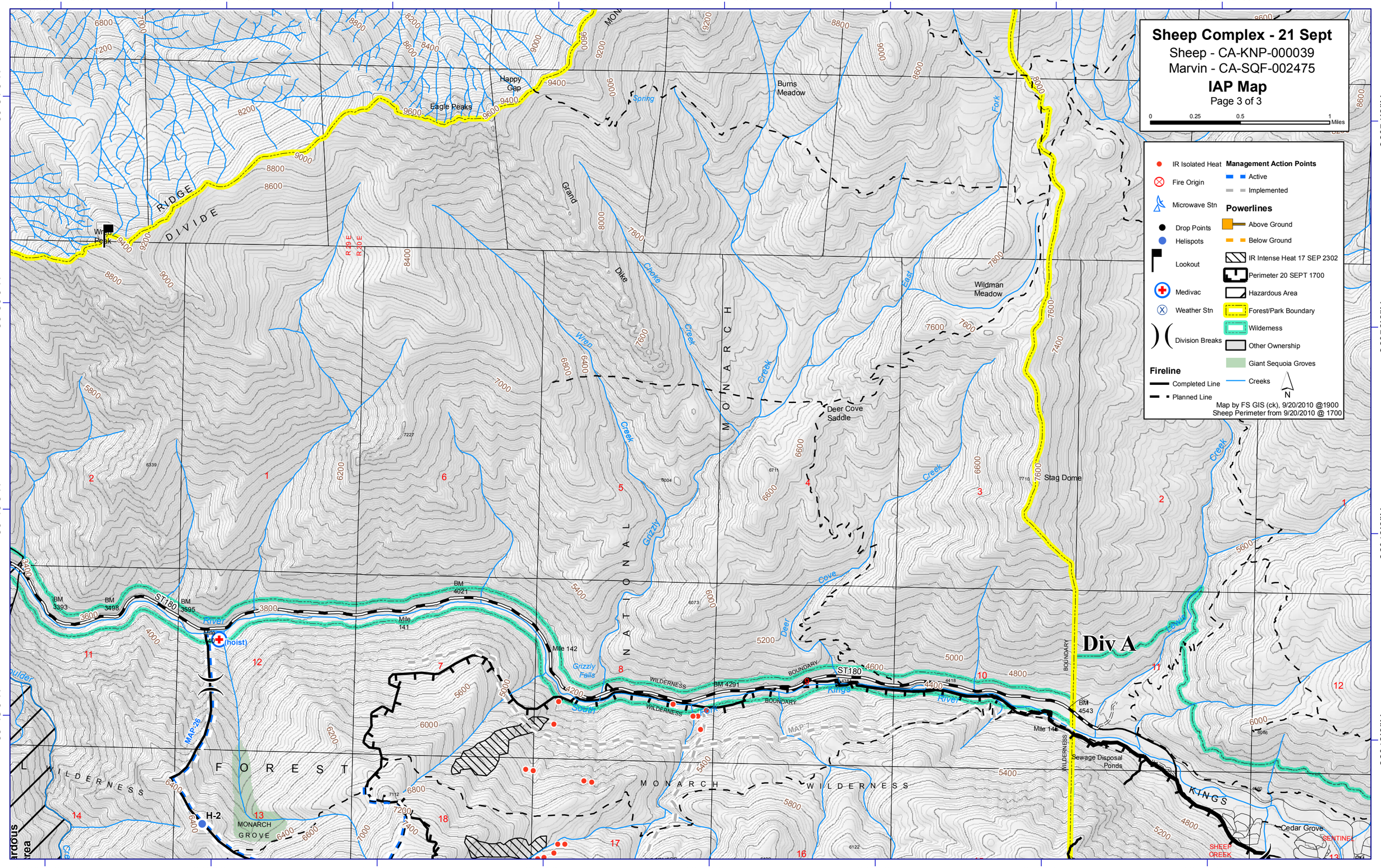

Sheep Complex - 21 Sept
Sheep - CA-KNP-000039
Marvin - CA-SQF-002475
IAP Map
Page 3 of 3
0 0.25 0.5 1 Miles
IR Isolated Heat
Fire Origin
Microwave Stn
Drop Points
Helispots
Lookout
Medivac
Weather Stn
Division Breaks
Fireline
Completed Line
Planned Line
Management Action Points
Active
Implemented
Powerlines
Above Ground
Below Ground
IR Intense Heat 17 SEP 2302
Perimeter 20 SEPT 1700
Hazardous Area
Forest/Park Boundary
Wilderness
Other Ownership
Giant Sequoia Groves
Creeks
N
Map by FS GIS (ck), 9/20/2010 @1900
Sheep Perimeter from 9/20/2010 @ 1700
118°48'0"W
118°47'0"W
118°46'0"W
118°45'0"W
118°44'0"W
118°43'0"W
118°42'0"W
118°41'0"W
36°51'0"N
36°50'0"N
36°49'0"N
36°48'0"N
Happy Gap
Eagle Peaks
Burns Meadow
Wren Peak
RIDGE
DIVIDE
Grand
Dike
Wildman Meadow
Deer Cove Saddle
Stag Dome
MONARCH
NATIONAL
FOREST
WILDERNESS
MONARCH GROVE
Div A
Sewage Disposal Ponds
Cedar Grove
KINGS
SHEEP CREEK
SENTINEL
ST180
BM 3393
BM 3498
BM 3595
BM 4021
BM 4291
BM 4543
Mile 141
Mile 142
Mile 146
(hoist)
H-2
MAP-26
MAP 7
Grizzly Falls
Grizzly
Wren
Choke
Creek
Deer
Cove
Kings
River
South
Fork
East
Spring
Lewis
R 29 E
R 30 E