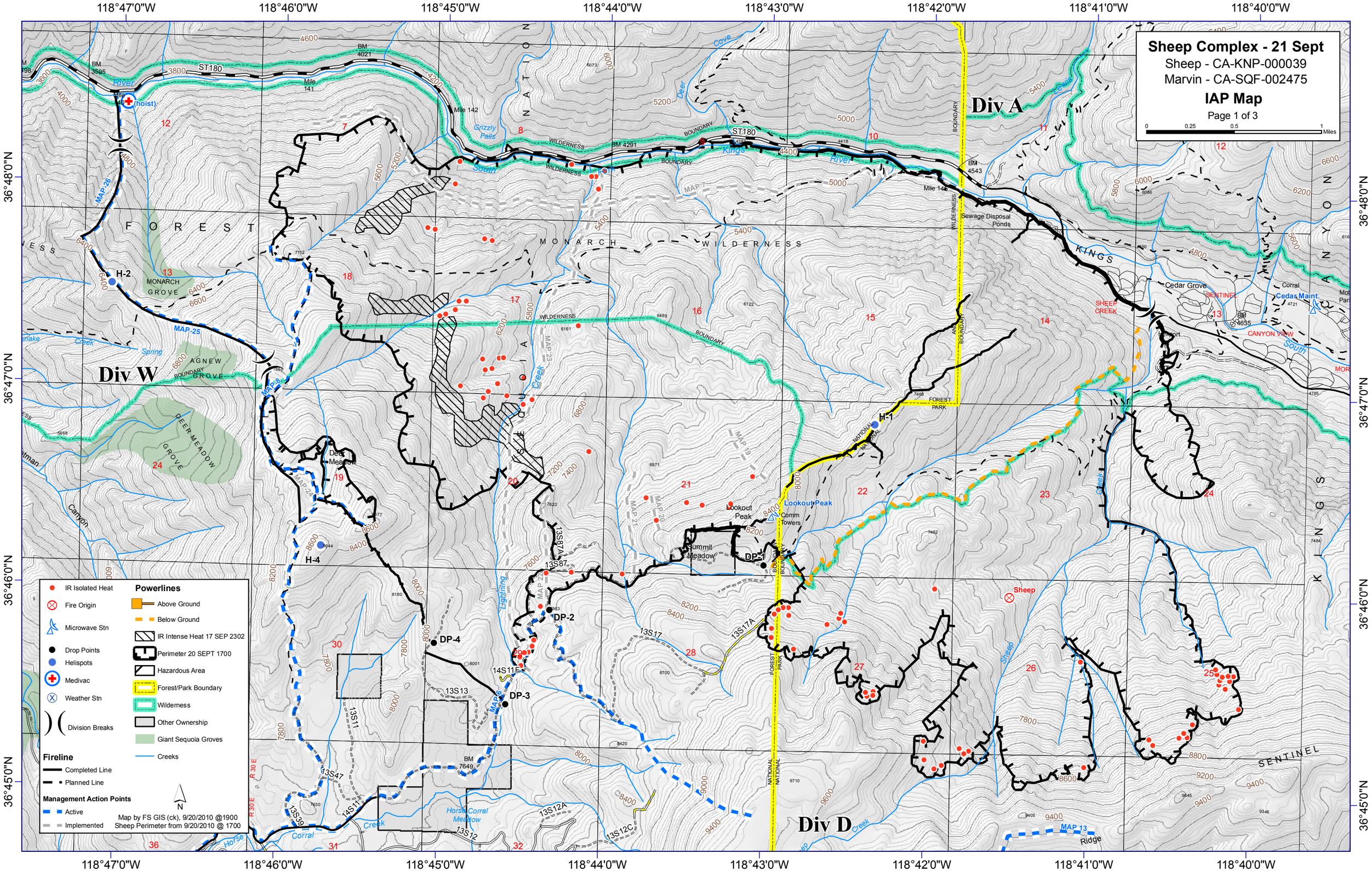

Sheep Complex - 21 Sept
Sheep - CA-KNP-000039
Marvin - CA-SQF-002475
IAP Map
Page 1 of 3
0 0.25 0.5 1 Miles
Div A
Div W
Div D
IR Isolated Heat
Fire Origin
Microwave Stn
Drop Points
Helispots
Medivac
Weather Stn
Division Breaks
Fireline
Completed Line
Planned Line
Management Action Points
Active
Implemented
Powerlines
Above Ground
Below Ground
IR Intense Heat 17 SEP 2302
Perimeter 20 SEPT 1700
Hazardous Area
Forest/Park Boundary
Wilderness
Other Ownership
Giant Sequoia Groves
Creeks
Map by FS GIS (ck), 9/20/2010 @1900
Sheep Perimeter from 9/20/2010 @ 1700
118°47'0"W
118°46'0"W
118°45'0"W
118°44'0"W
118°43'0"W
118°42'0"W
118°41'0"W
118°40'0"W
36°48'0"N
36°47'0"N
36°46'0"N
36°45'0"N
FOREST
MONARCH WILDERNESS
KINGS
CANYON
SENTINEL
Sewage Disposal Ponds
Cedar Grove
Lookout Peak
Summit Meadow
Deer Meadow
Horse Corral Meadow
Sheep
H-1
H-2
H-4
DP-1
DP-2
DP-3
DP-4
ST180
MAP-25
MAP-26
MAP-8
MAP-7
MAP-13